

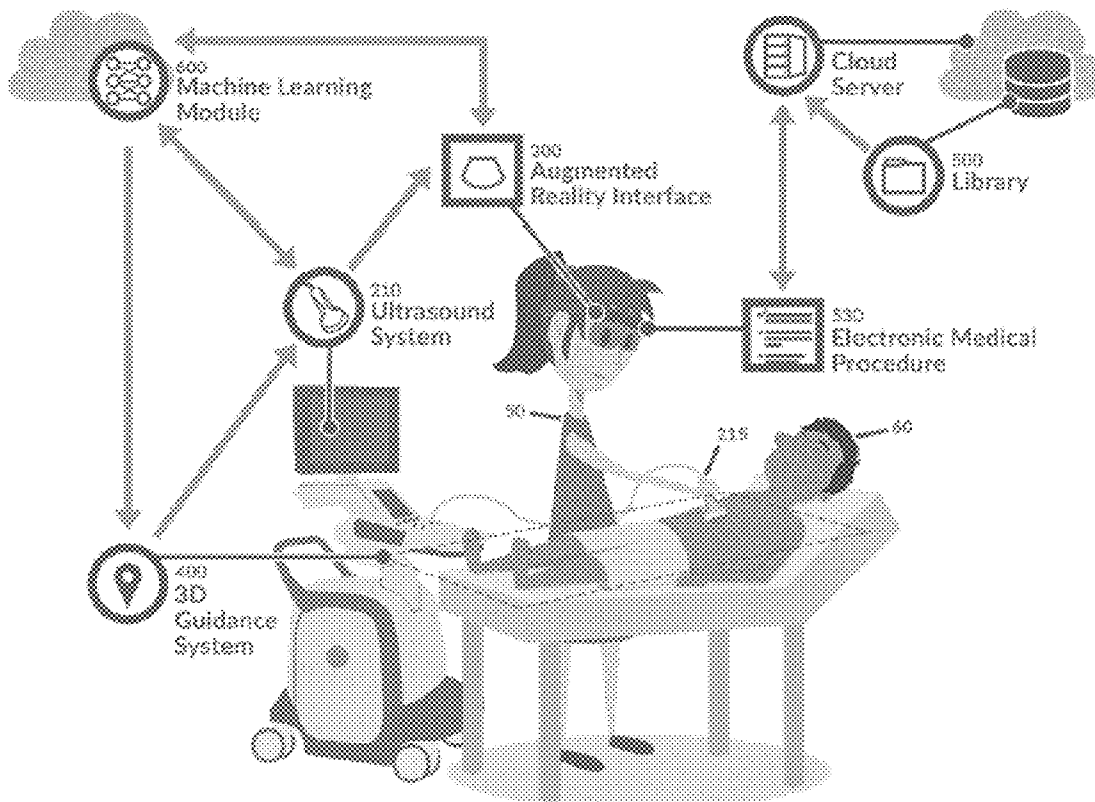

US 20210366312A1

(19) **United States**(12) **Patent Application Publication**
Buras et al.(10) **Pub. No.: US 2021/0366312 A1**(43) **Pub. Date: Nov. 25, 2021**(54) **VIRTUAL REALITY SYSTEM FOR
TRAINING A USER TO PERFORM A
PROCEDURE**(71) Applicant: **TIENOVIX, LLC**, Houston, TX (US)(72) Inventors: **William R. Buras**, Friendswood, TX
(US); **Craig S. Russell**, League City,
TX (US); **Kyle N. Nguyen**, League
City, TX (US); **Jeffrey Rosenthal**,
Webster, TX (US); **Michel Izygon**,
Houston, TX (US)(73) Assignee: **TIENOVIX, LLC**, Houston, TX (US)(21) Appl. No.: **17/218,044**(22) Filed: **Mar. 30, 2021****Related U.S. Application Data**(63) Continuation of application No. 17/063,629, filed on
Oct. 5, 2020, which is a continuation of application
No. 16/732,353, filed on Jan. 2, 2020, now Pat. No.
10,818,199, which is a continuation of application
No. 15/878,314, filed on Jan. 23, 2018, now Pat. No.
10,636,323.(60) Provisional application No. 62/450,051, filed on Jan.
24, 2017, provisional application No. 62/987,297,
filed on Mar. 9, 2020.**Publication Classification**(51) **Int. Cl.****G09B 23/28** (2006.01)
G06N 20/00 (2006.01)
A61B 34/20 (2006.01)
G16H 40/63 (2006.01)
A61B 8/06 (2006.01)
A61B 8/08 (2006.01)
A61B 8/00 (2006.01)
A61B 90/00 (2006.01)
G16H 30/20 (2006.01)
G06F 3/01 (2006.01)
G09B 5/06 (2006.01)(52) **U.S. Cl.****CPC** **G09B 23/286** (2013.01); **G02B 27/017**
(2013.01); **A61B 34/20** (2016.02); **G16H**
40/63 (2018.01); **A61B 8/06** (2013.01); **A61B**
8/085 (2013.01); **A61B 8/4245** (2013.01);
A61B 90/361 (2016.02); **G16H 30/20**
(2018.01); **A61B 8/4254** (2013.01); **A61B**
8/4263 (2013.01); **A61B 8/466** (2013.01);
A61B 8/467 (2013.01); **A61B 8/52** (2013.01);
G06F 3/011 (2013.01); **G06F 3/016** (2013.01);
G09B 5/065 (2013.01); **A61B 2090/365**
(2016.02); **G06N 20/00** (2019.01)

(57)

ABSTRACTDisclosed are systems and methods for providing virtual
reality guidance to a user performing a procedure on a
virtual instance of an item. The systems and methods may be
used in training the user to perform the procedure on a
physical instance of the item.

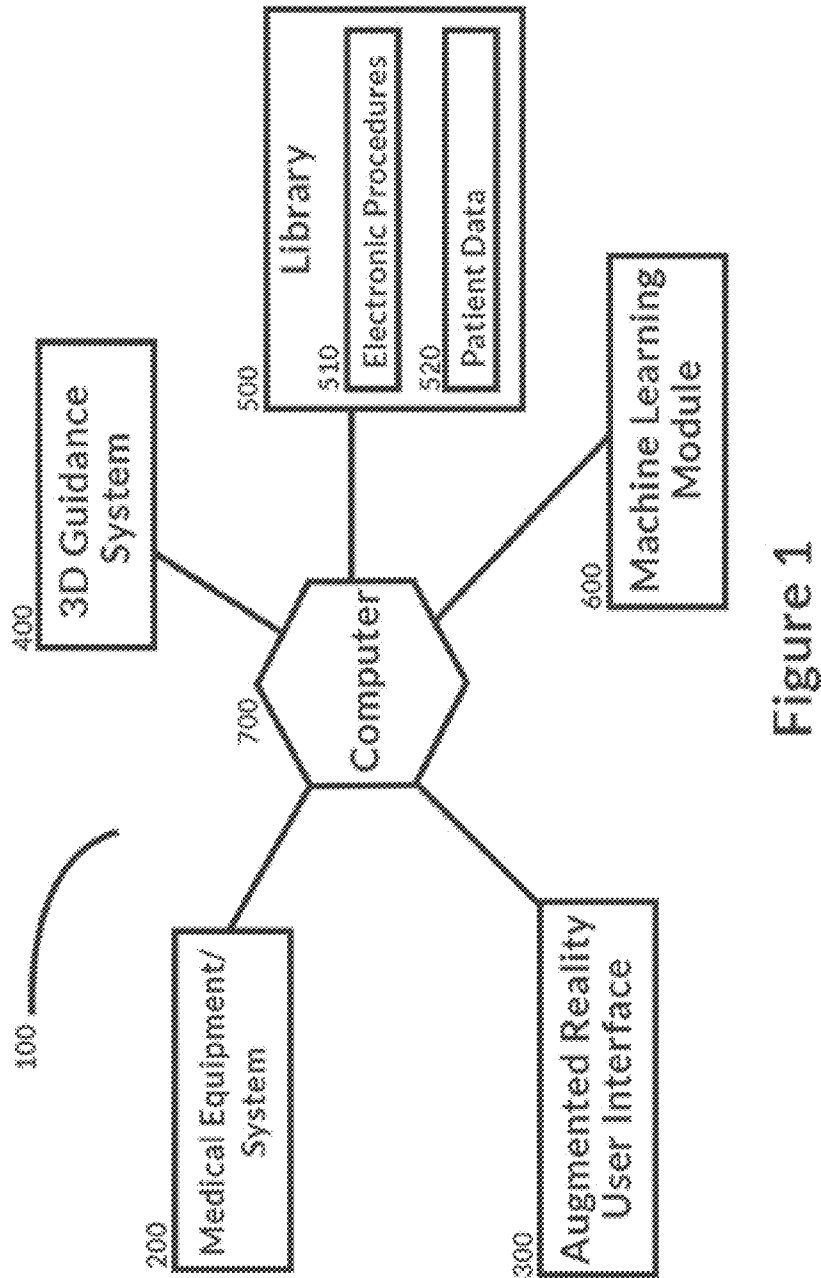

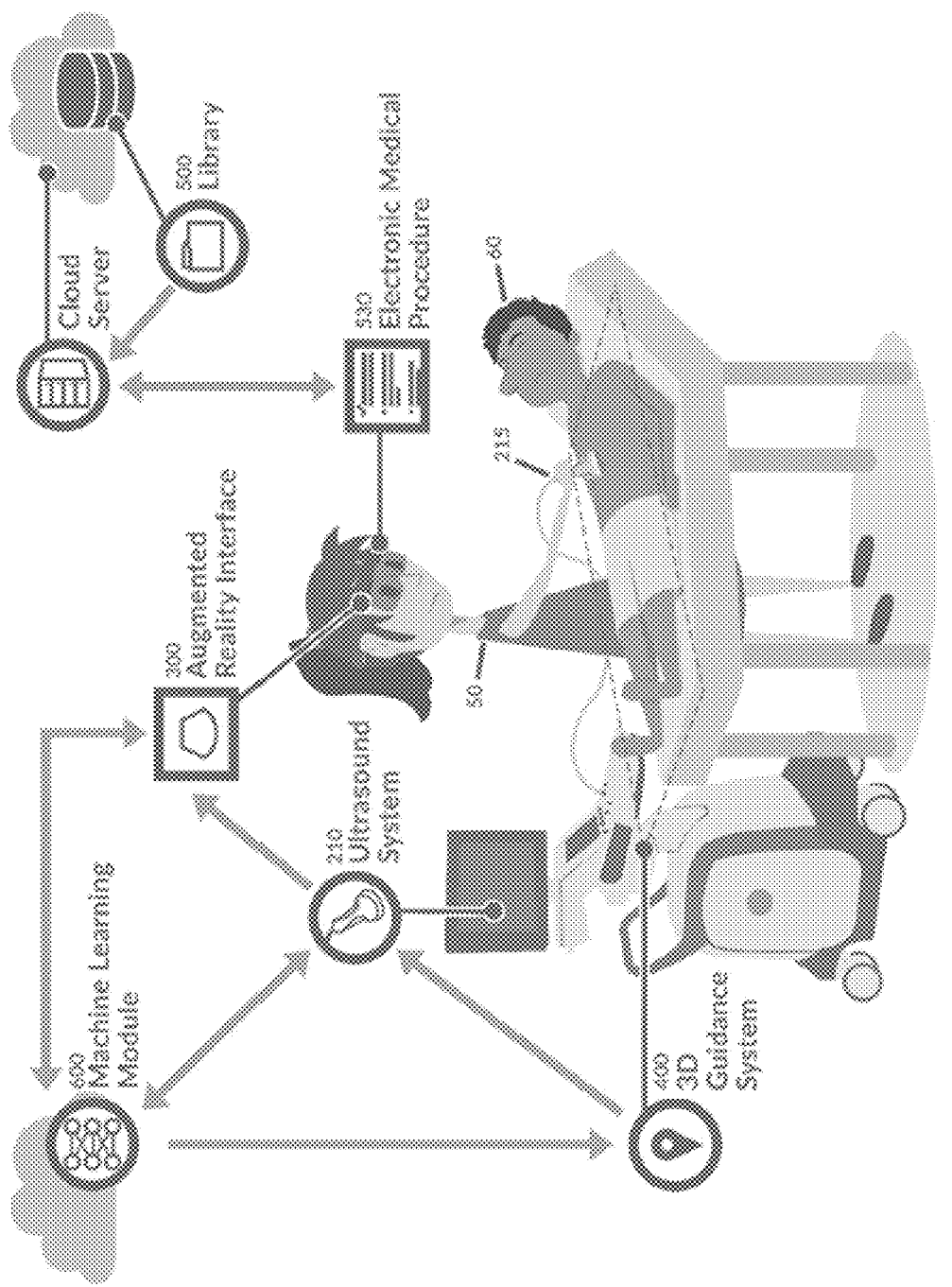

Figure 2

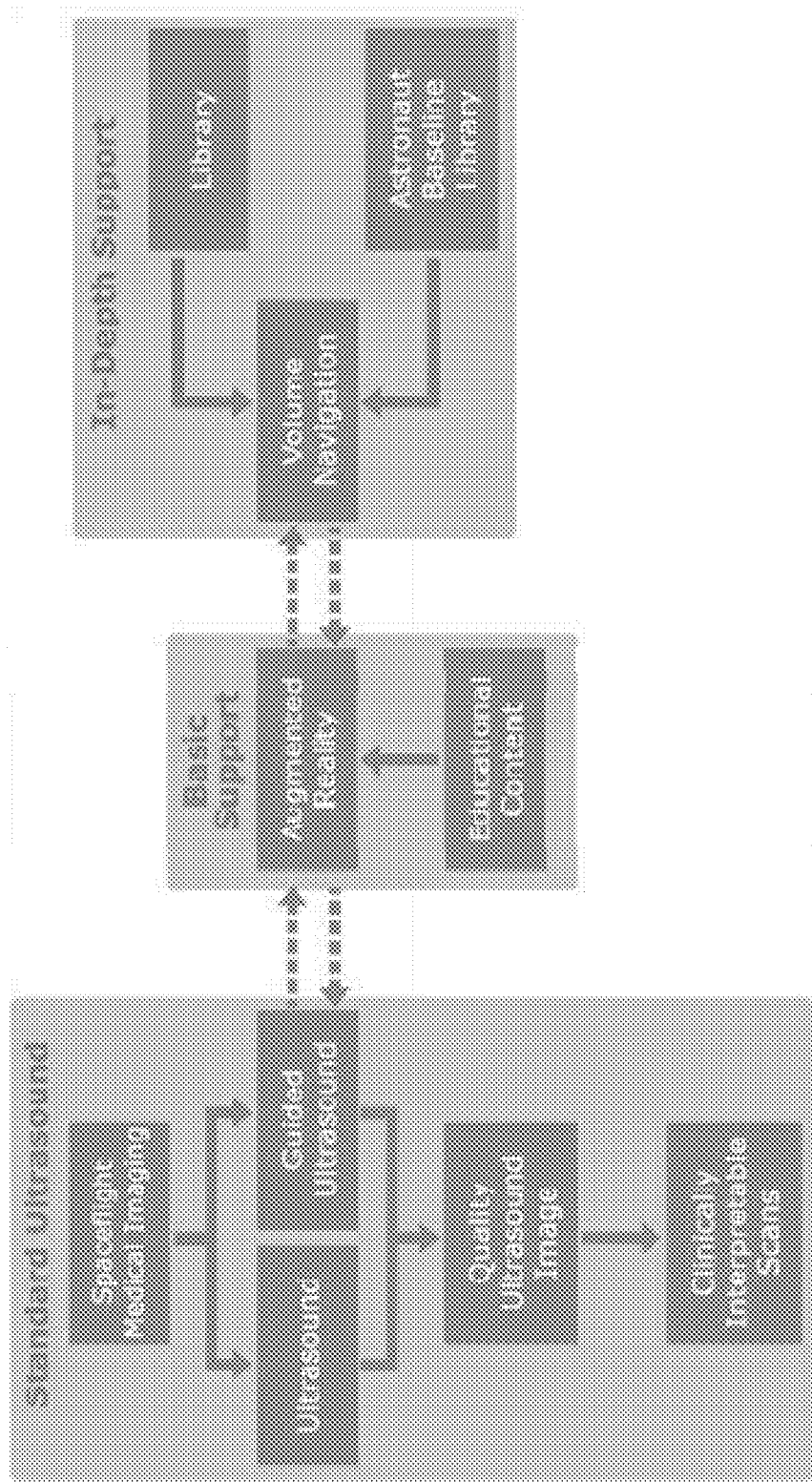

Figure 3

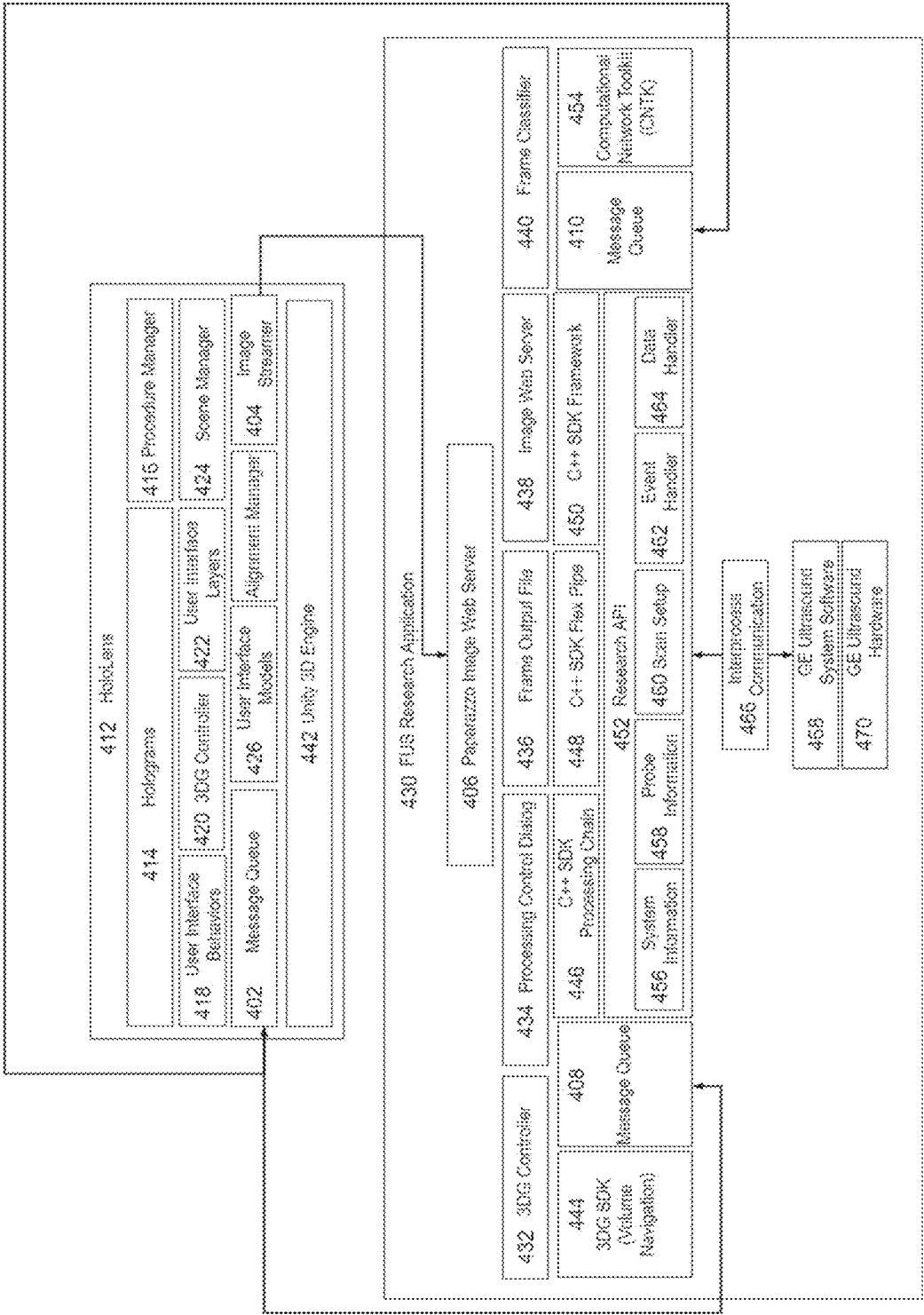

FIG. 4

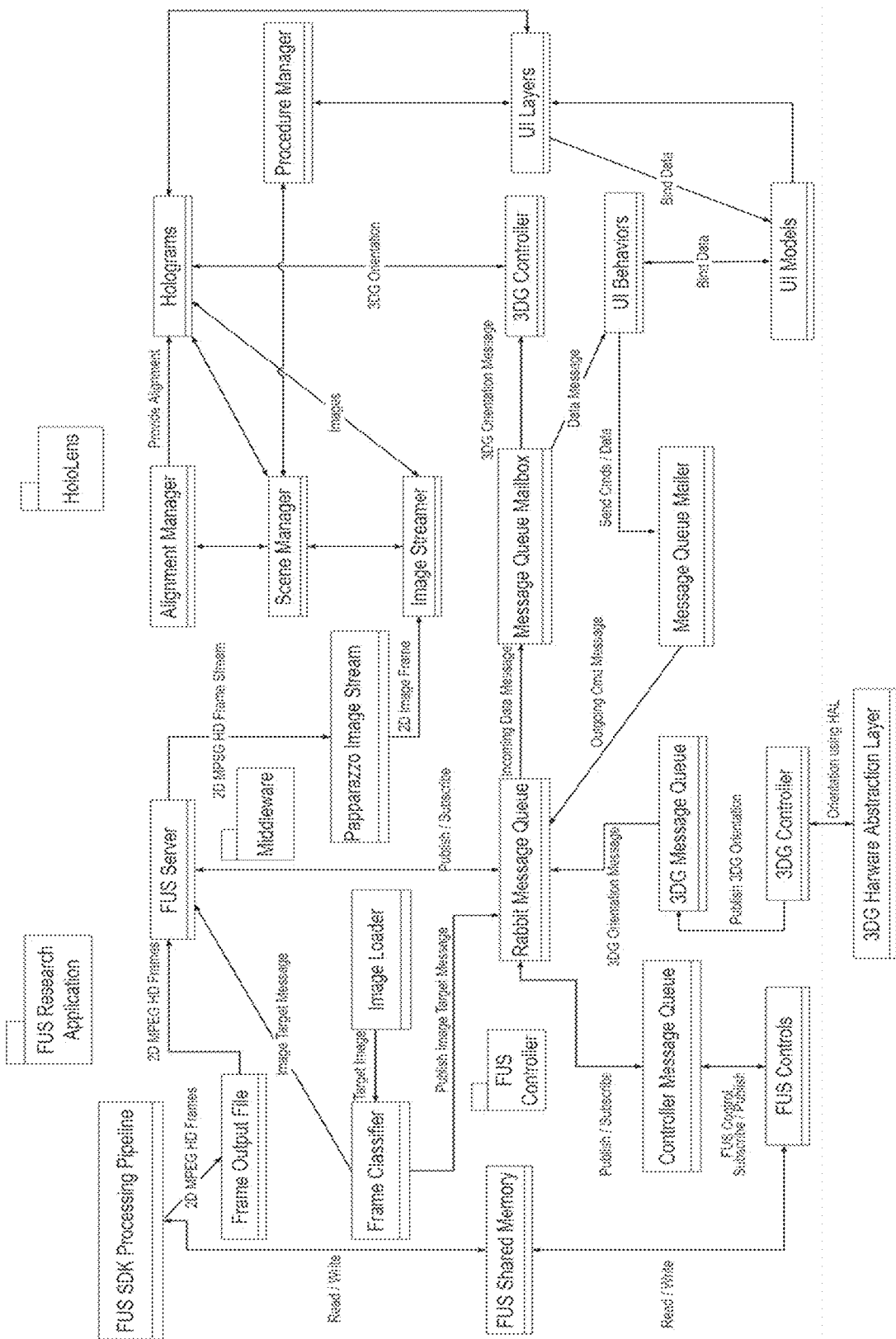

FIG. 5

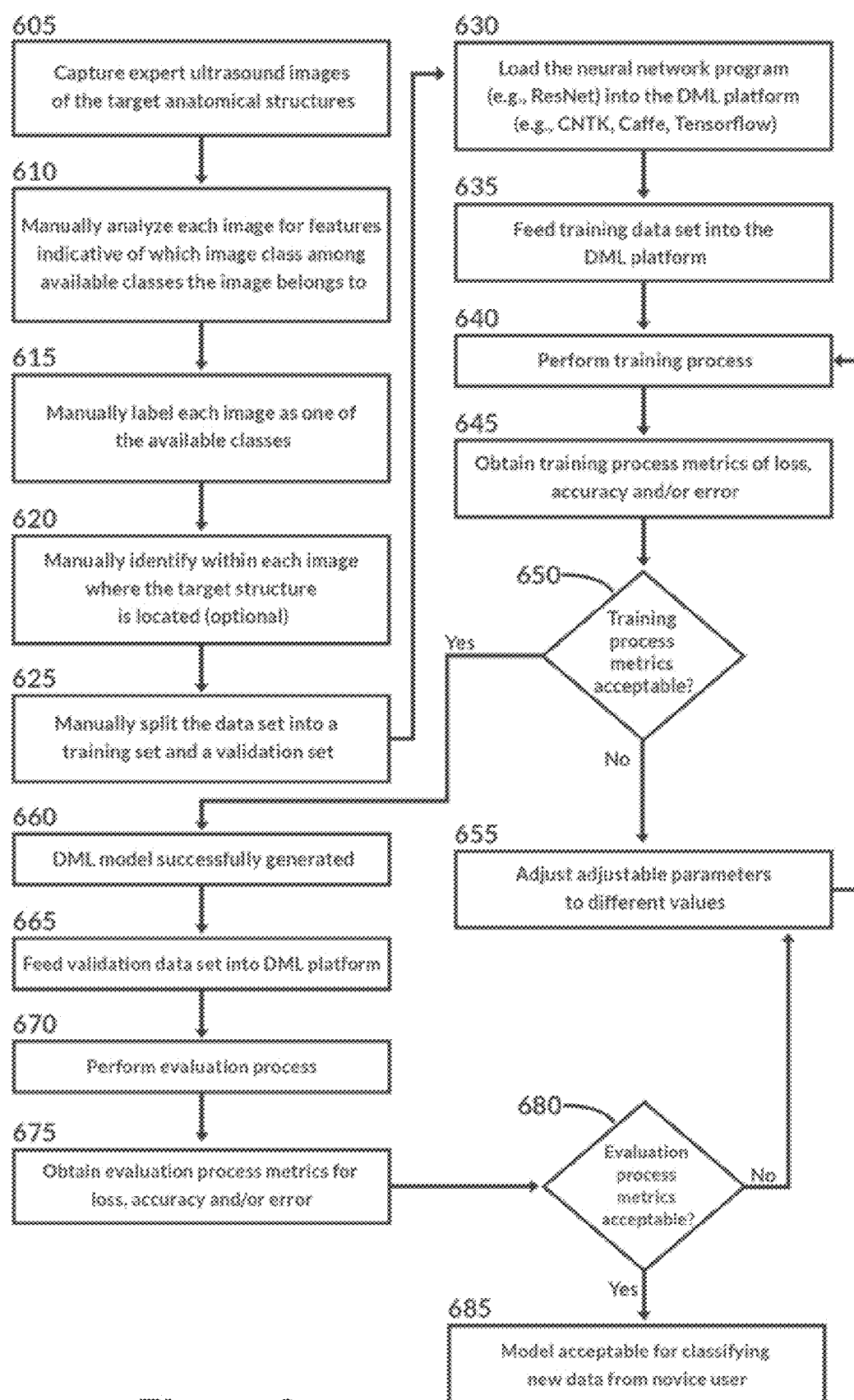

Figure 6

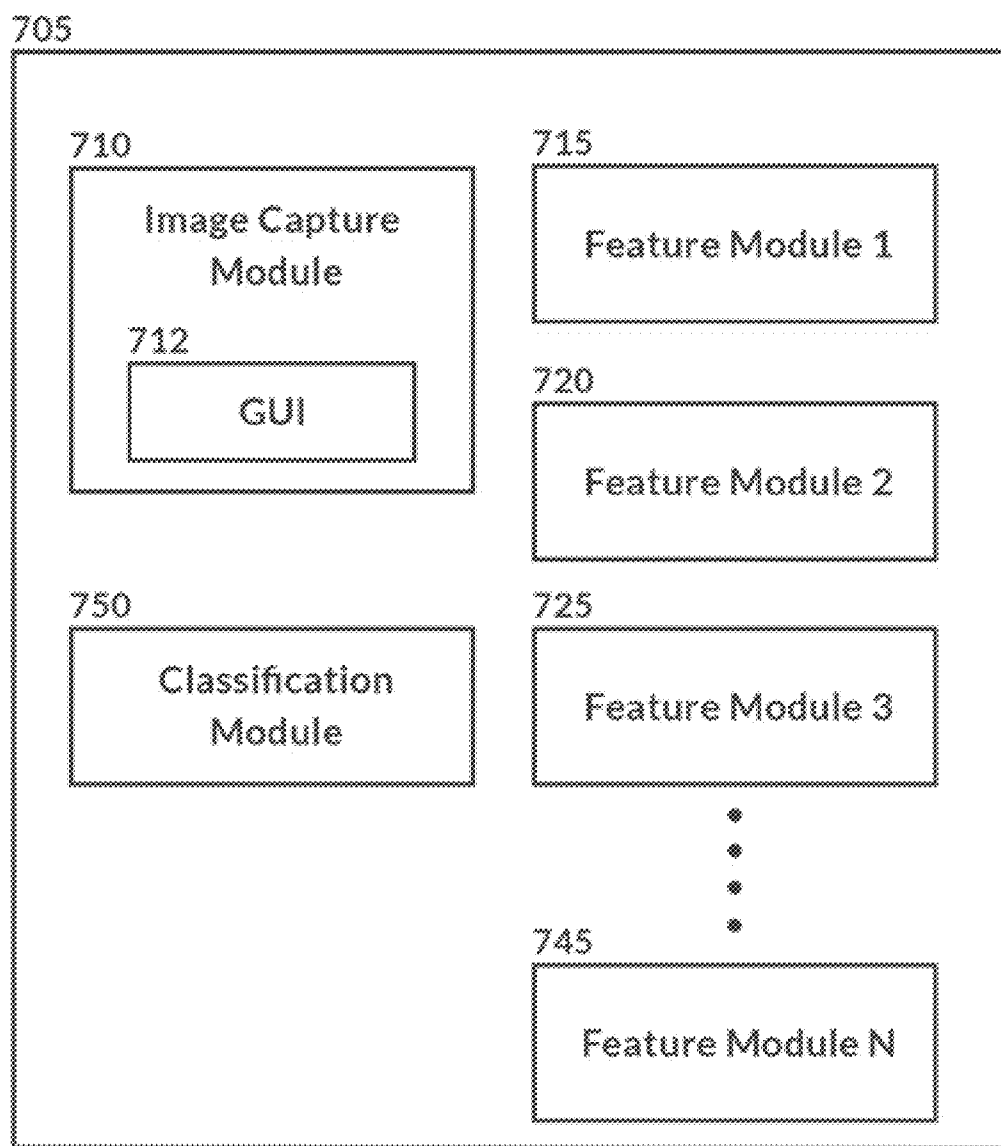

Figure 7

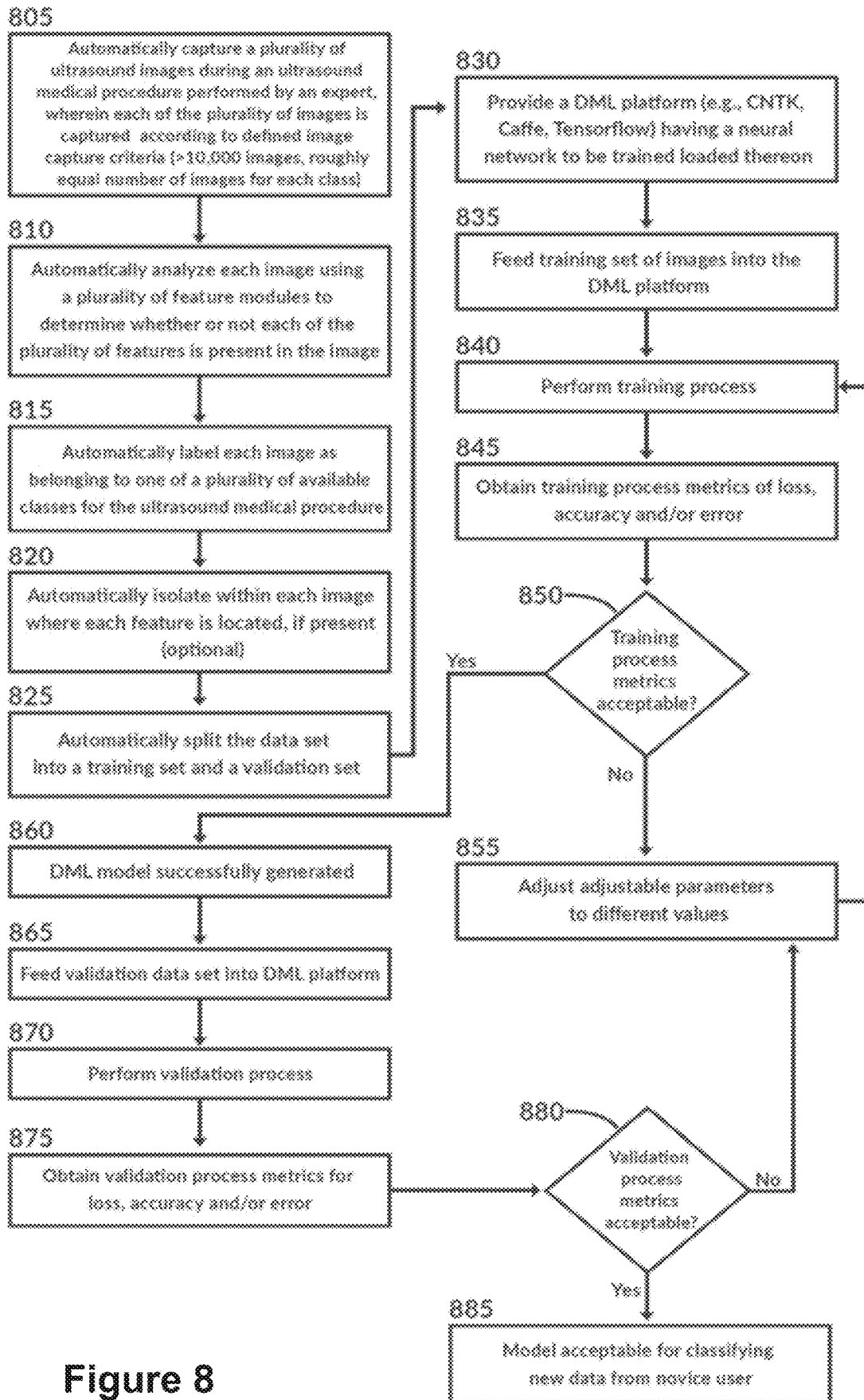

Figure 8

Figure 9A

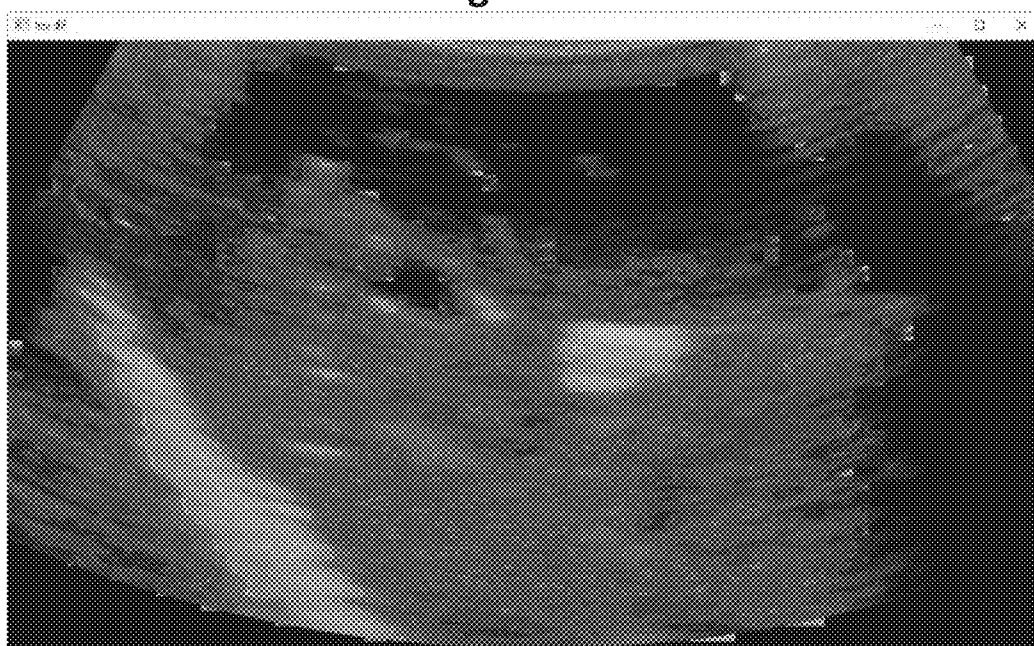

Figure 9B

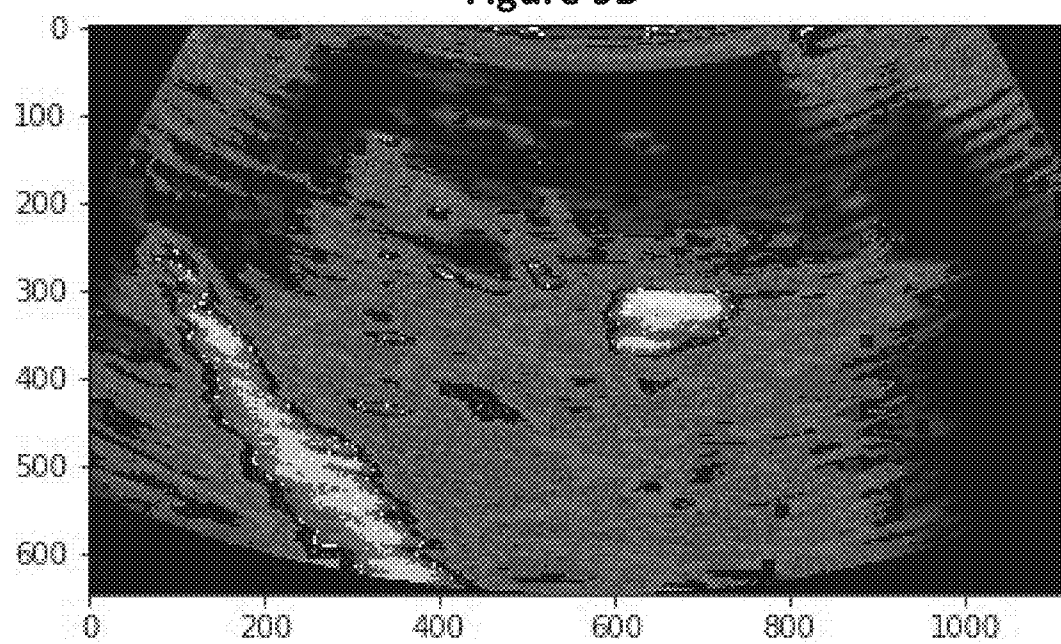

Figure 9C

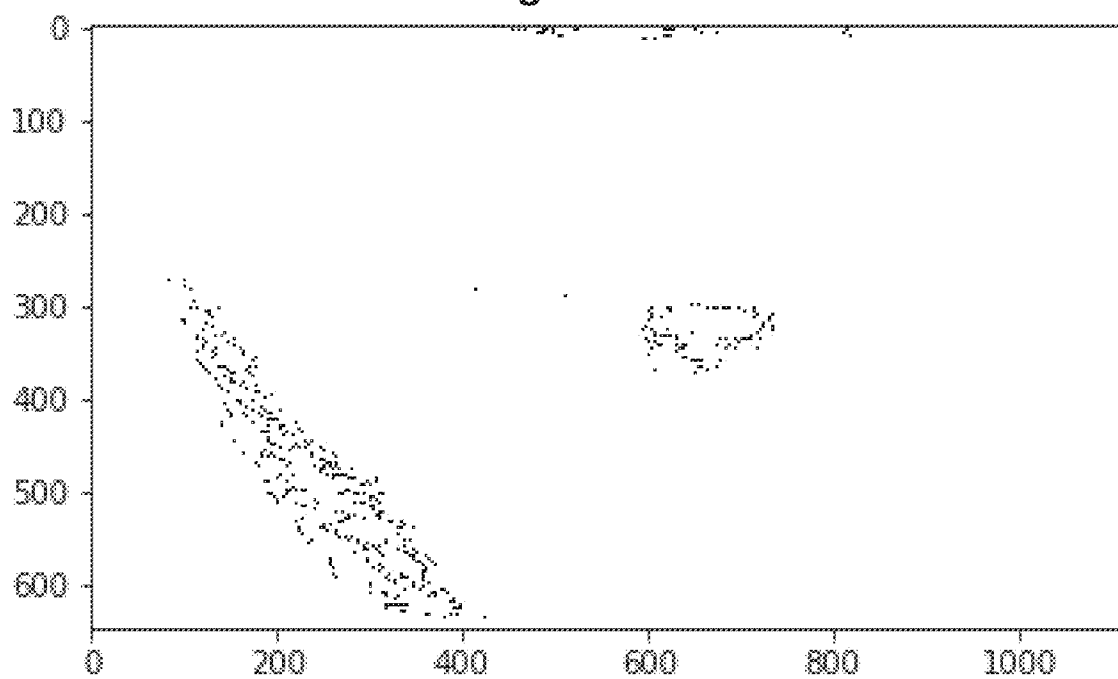

Figure 9D

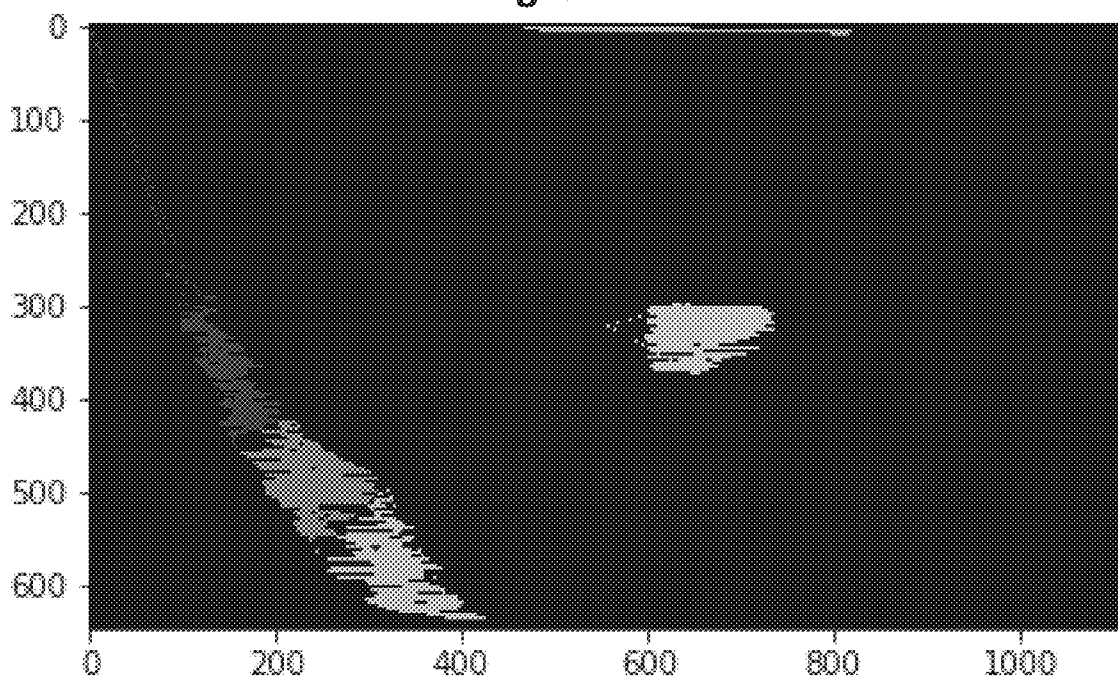

Figure 9E

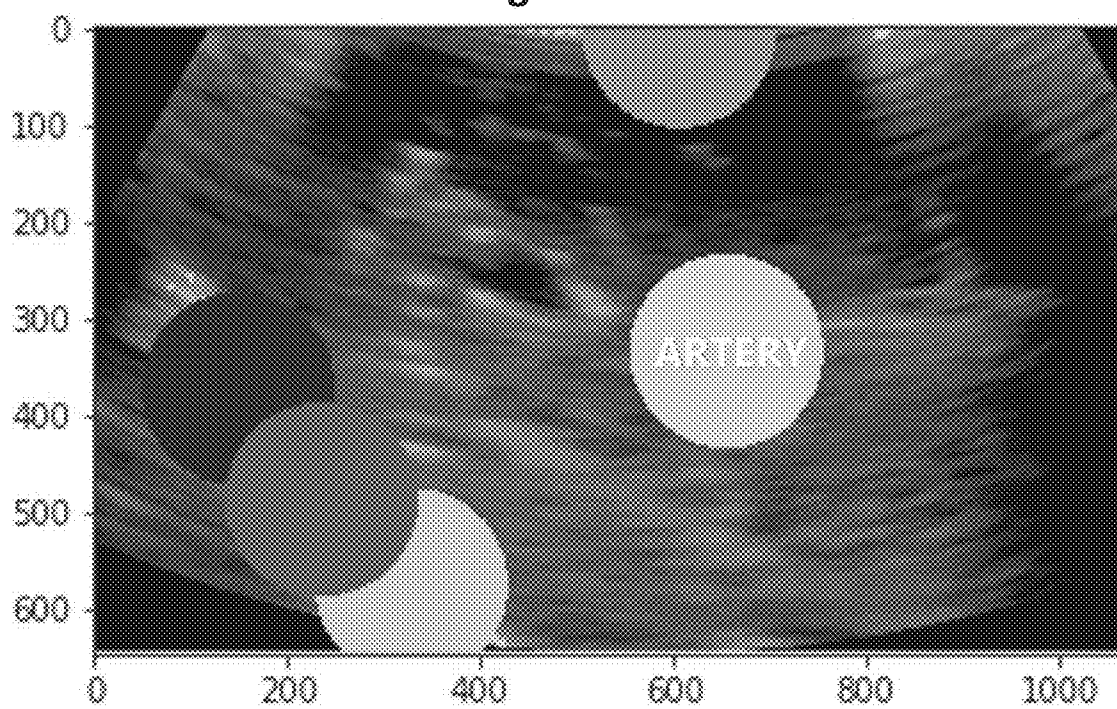

Figure 9F

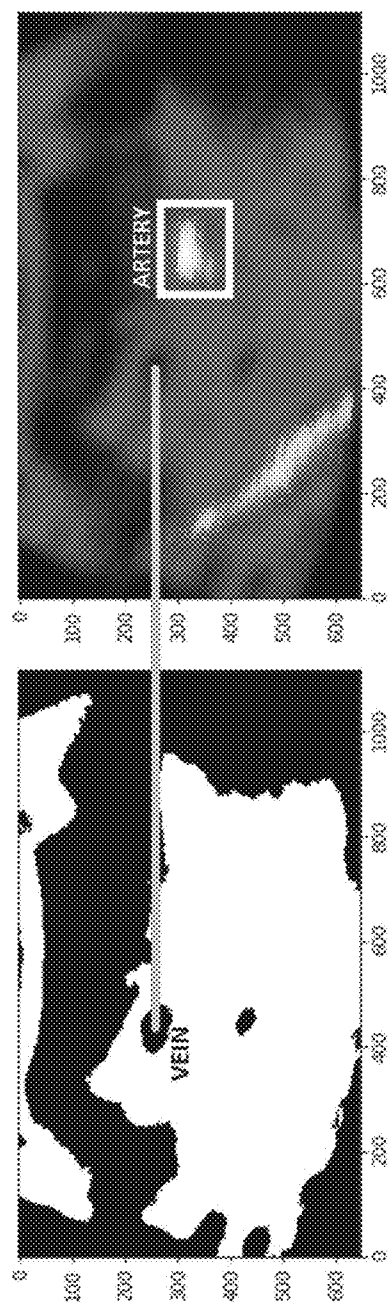

Figure 10A

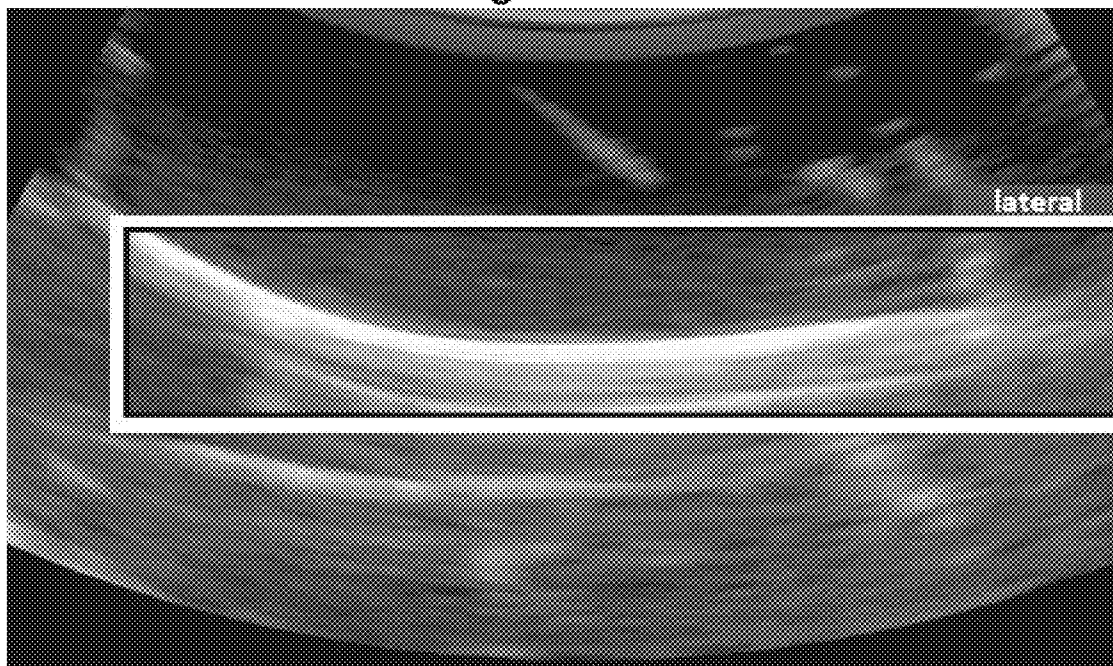
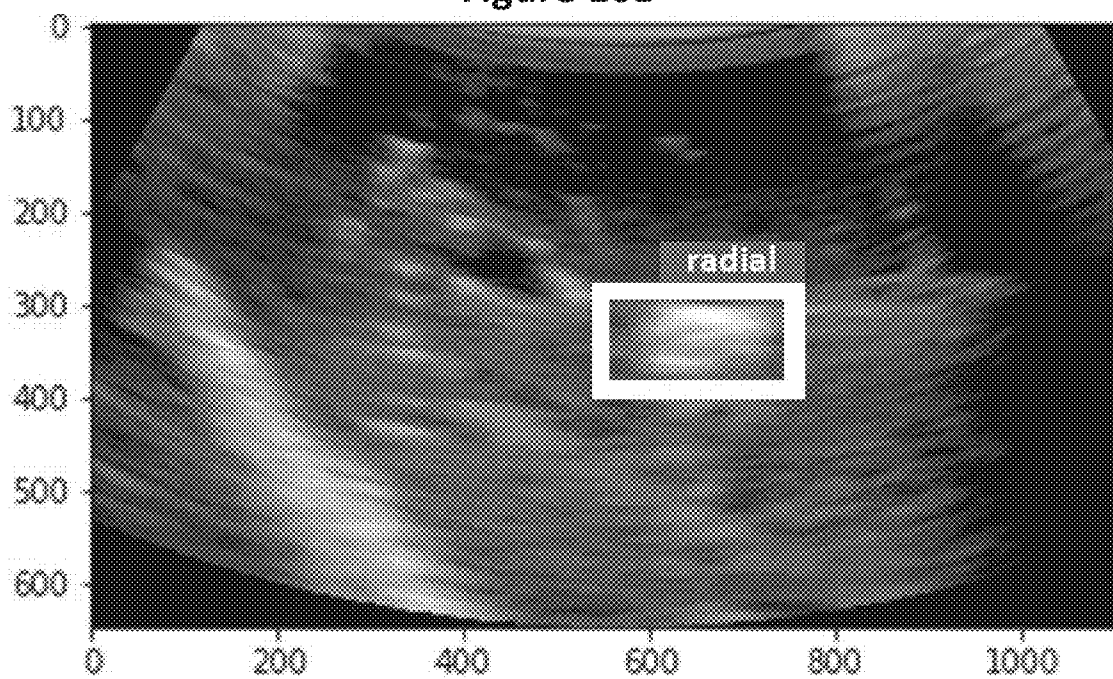

Figure 10B



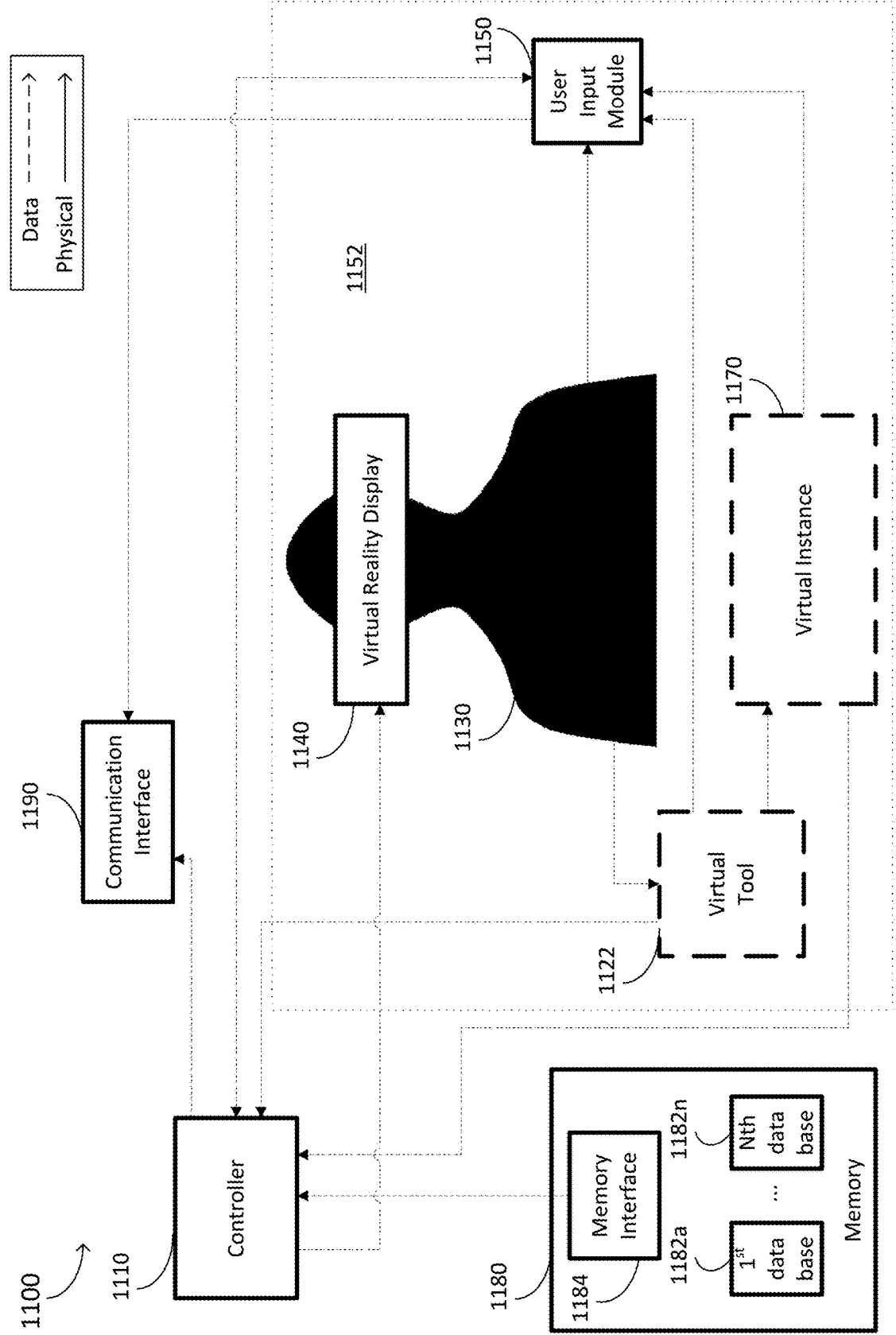

FIG. 11

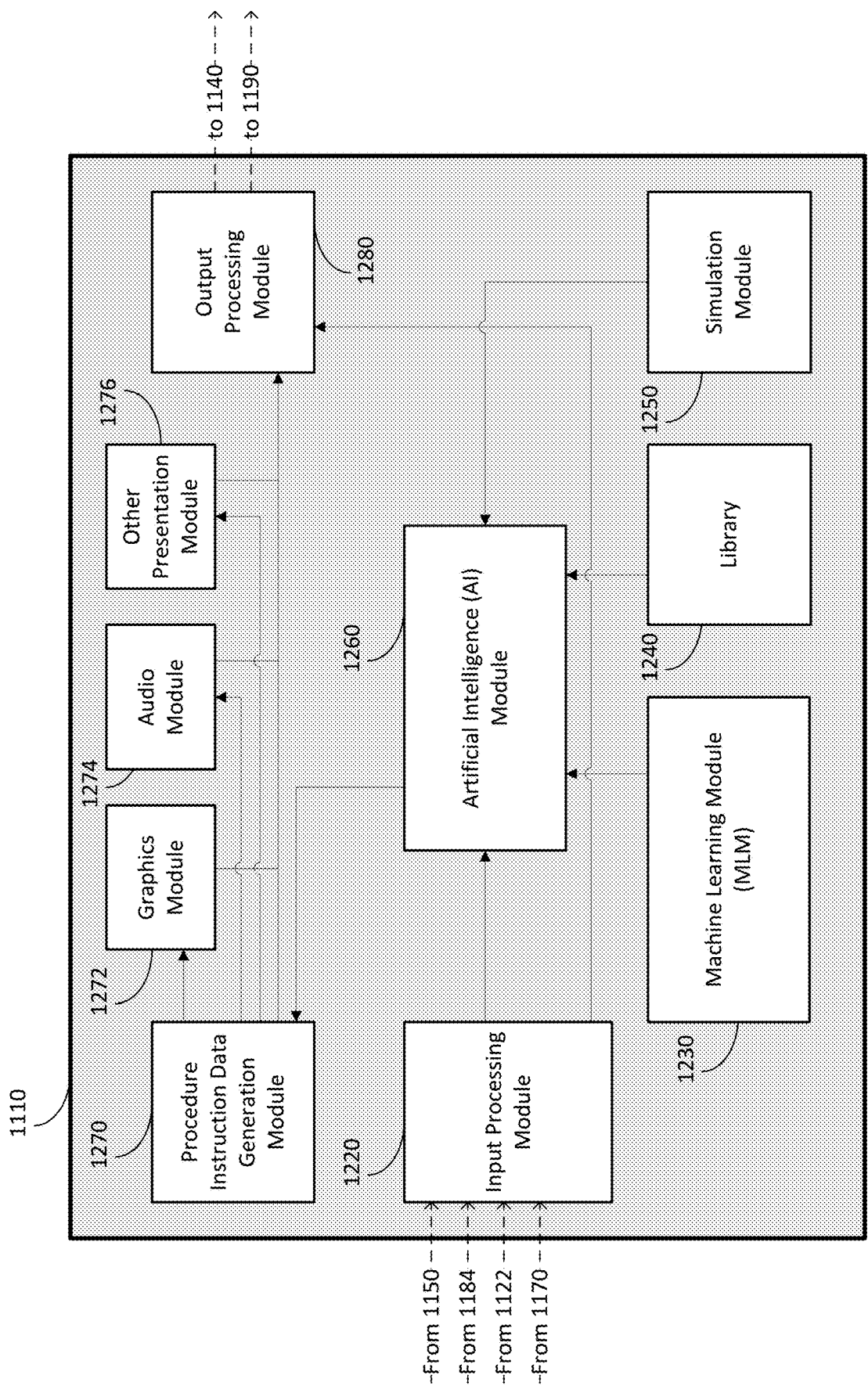

FIG. 12

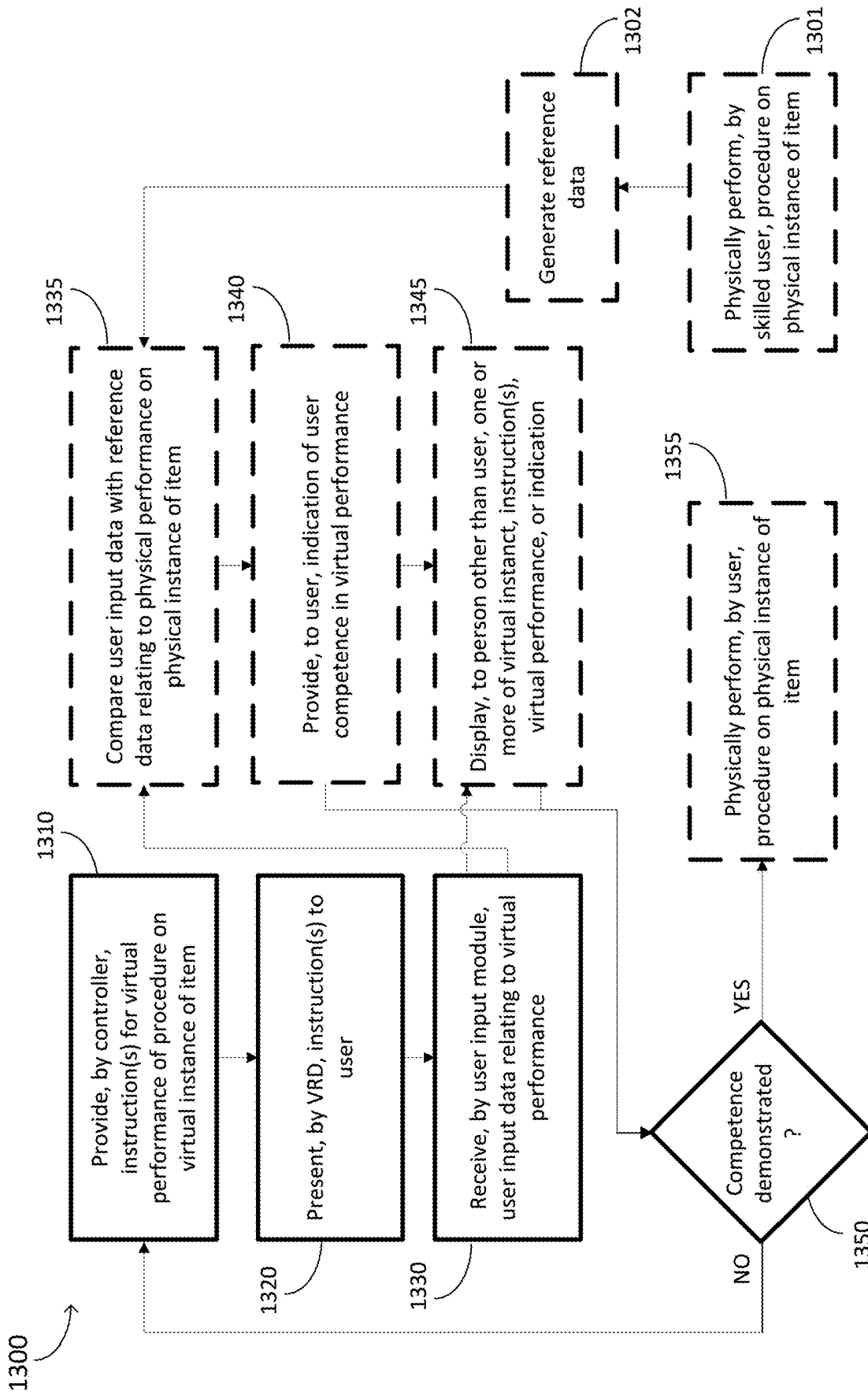

FIG. 13



FIG. 14

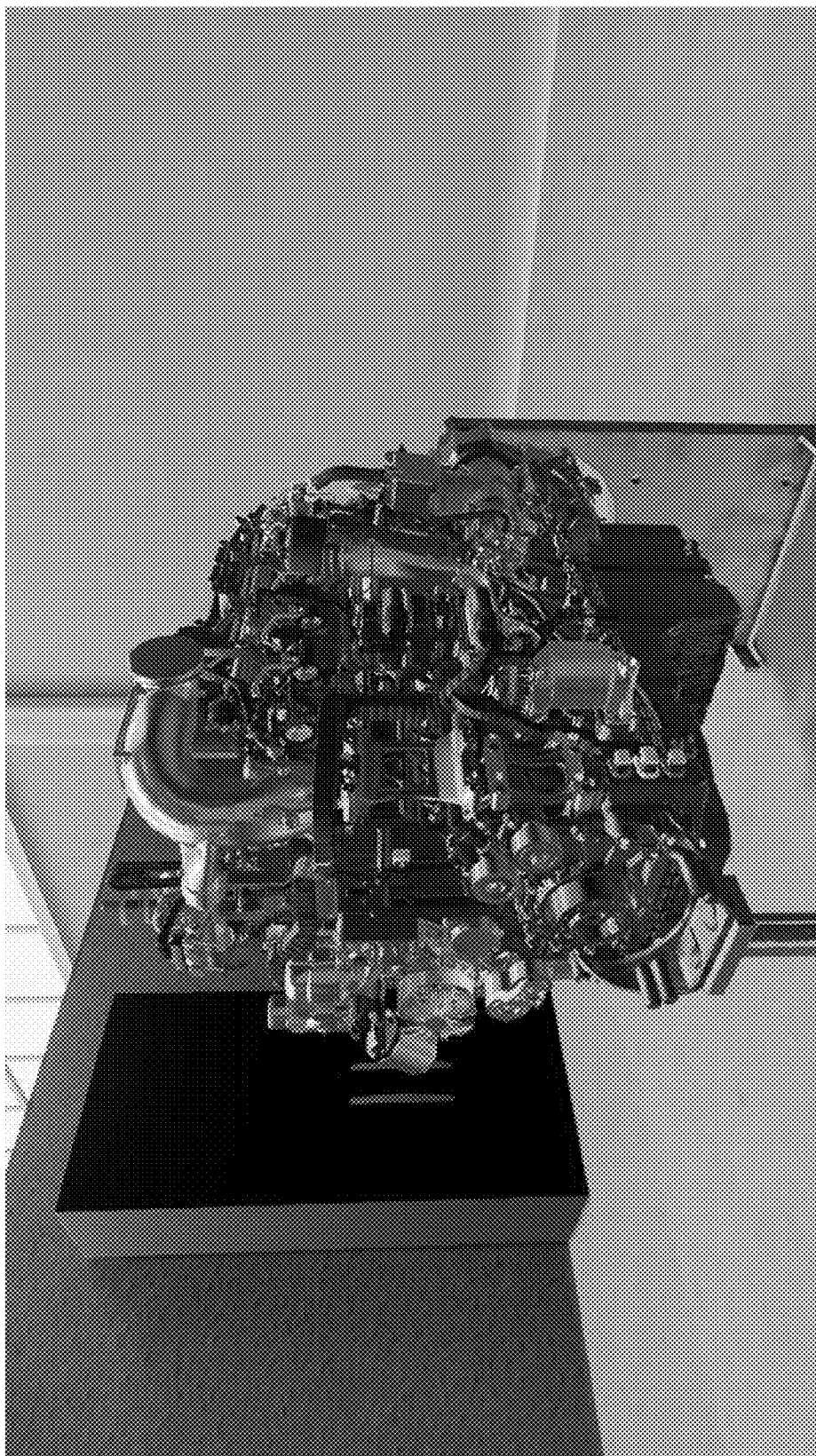

FIG. 15

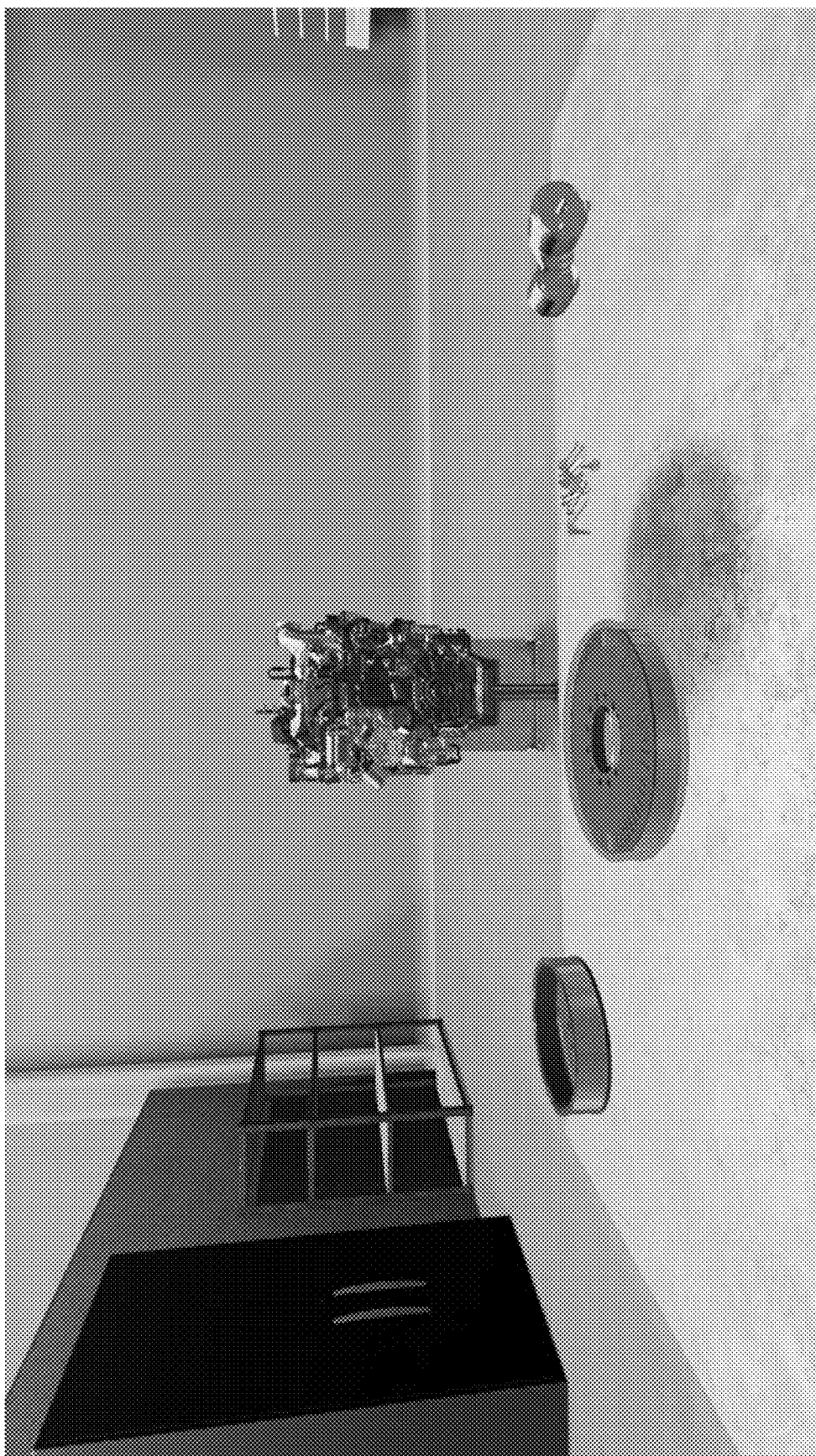

FIG. 16

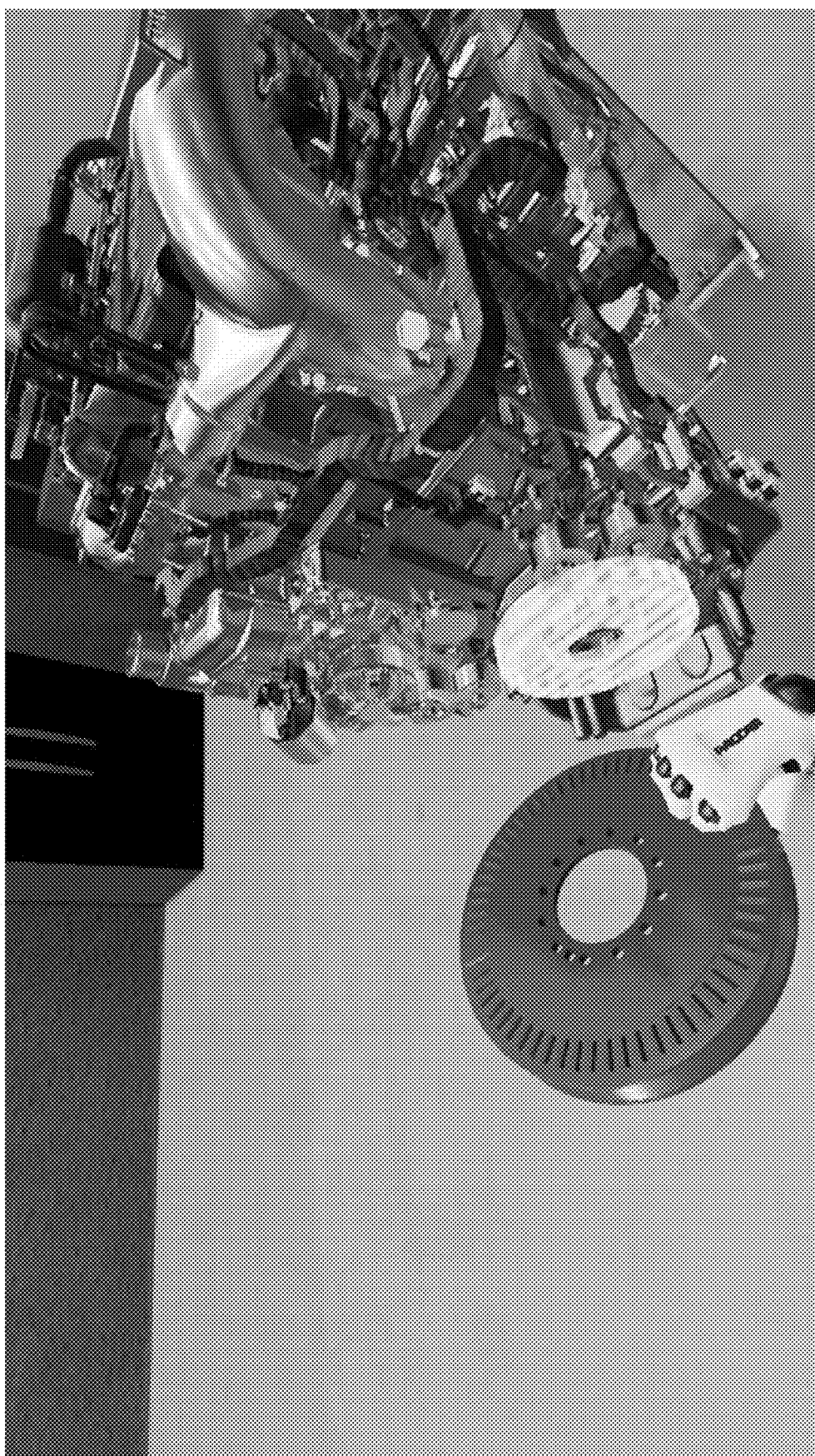

FIG. 17

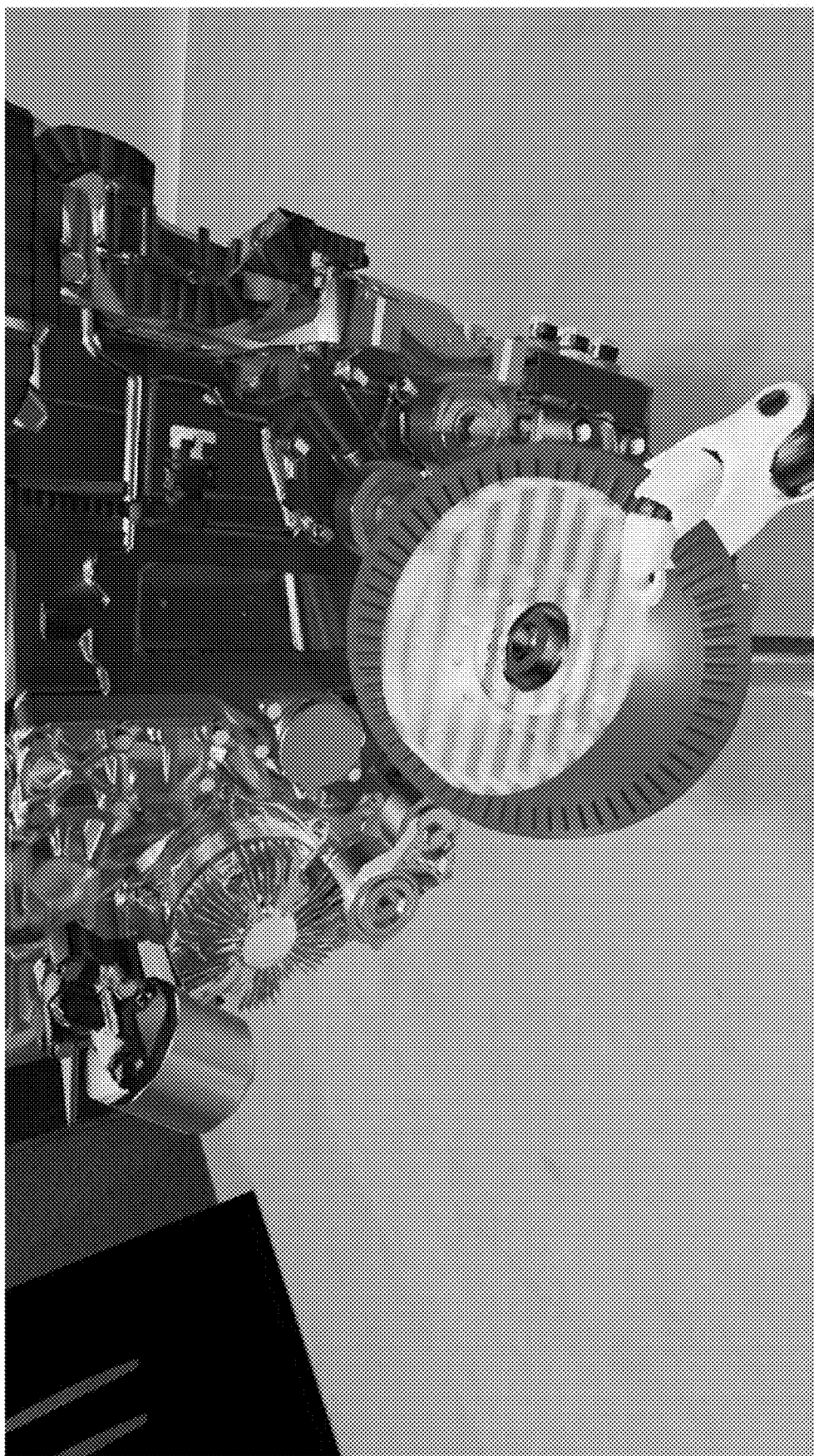

FIG. 18

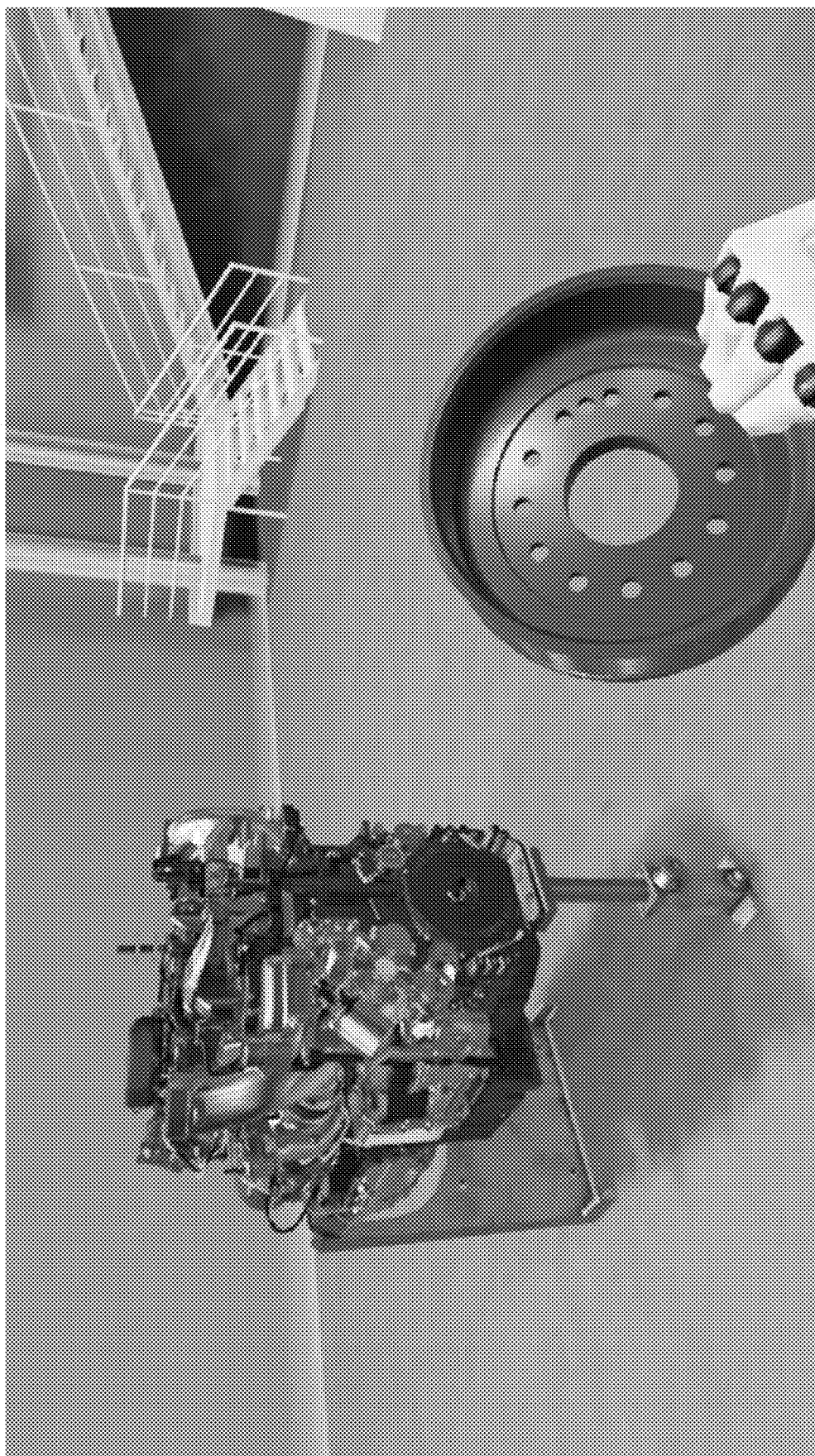

FIG. 19

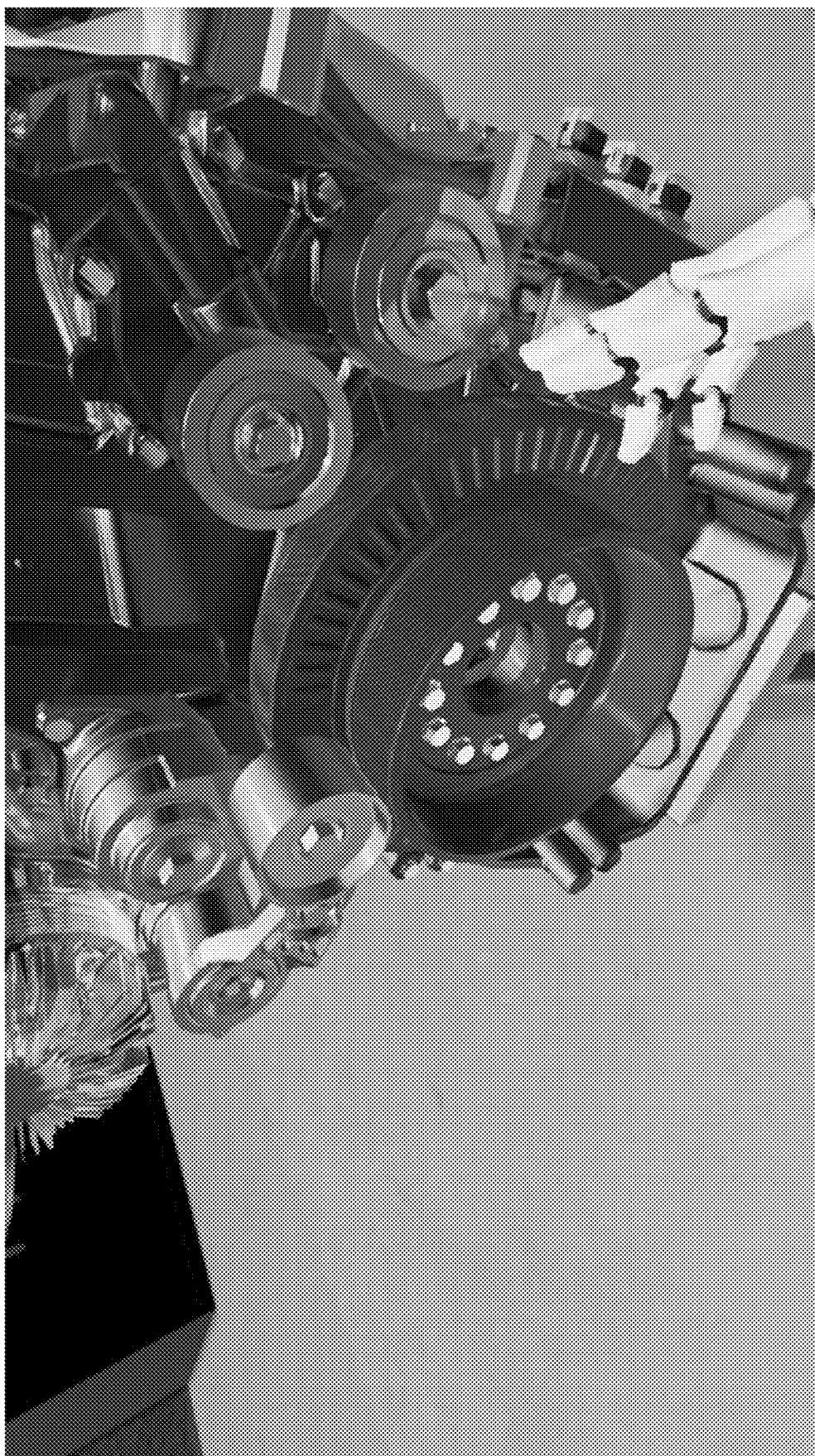

FIG. 20

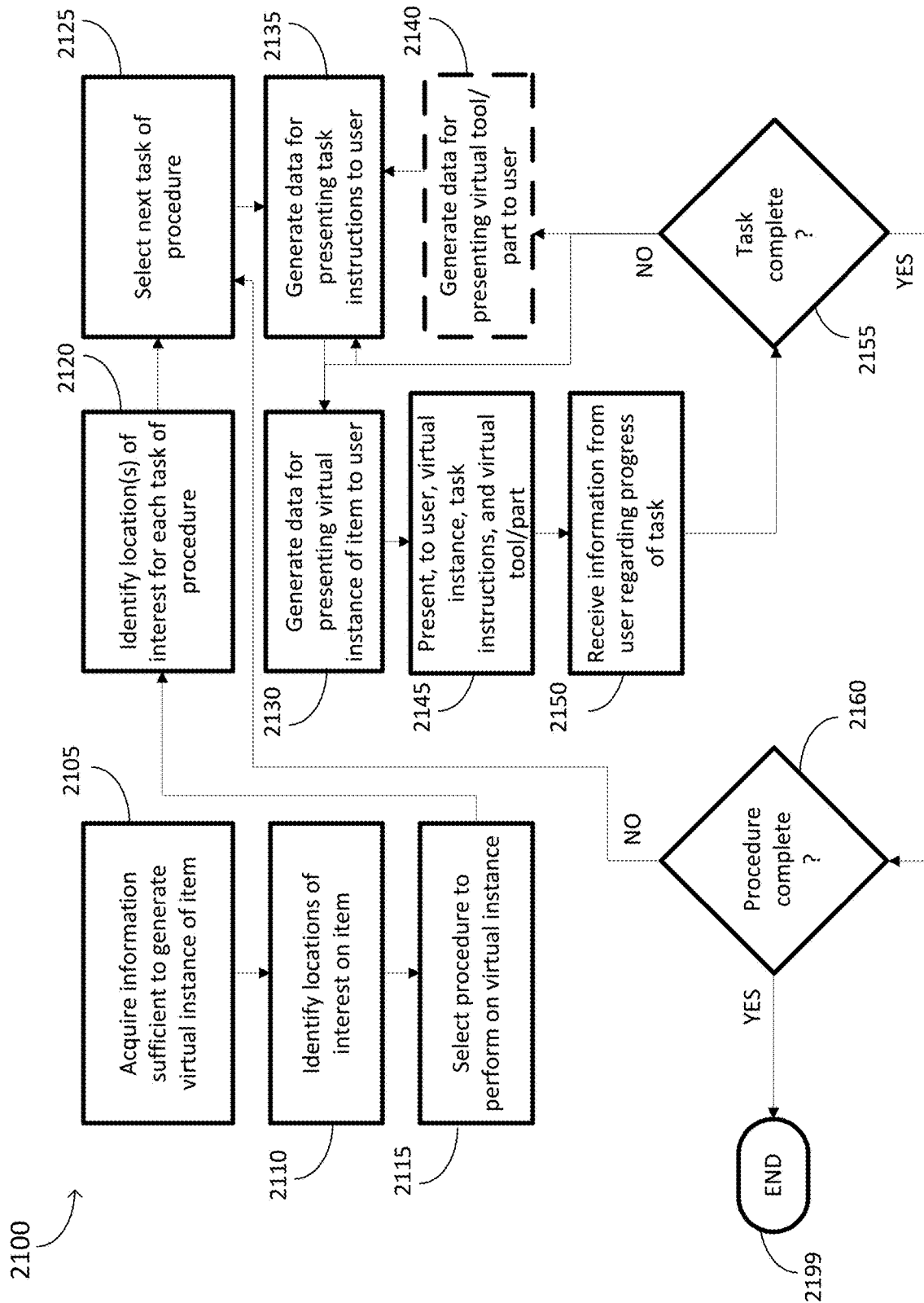

FIG. 21

VIRTUAL REALITY SYSTEM FOR TRAINING A USER TO PERFORM A PROCEDURE

BACKGROUND OF THE INVENTION

[0001] The present disclosure generally relates to virtual reality systems for guiding a user to virtually perform a procedure on a virtual instance of an item.

BACKGROUND OF THE INVENTION

[0002] In many medical situations, diagnosis or treatment of medical conditions, which may include life-saving care, must be provided by persons without extensive medical training. This may occur because trained personnel are either not present or are unable to respond. For example, temporary treatment of broken bones occurring in remote wilderness areas must often be provided by a companion of the injured patient, or in some cases as self-treatment by the patient alone. The need for improved medical treatment in remote or extreme situations has led to Wilderness First Aid training courses for hikers and backpackers. Battlefield injuries such as gunshot or blast injuries often require immediate treatment, e.g., within minutes or even seconds, by untrained personnel under extreme conditions to stabilize the patient until transport is available. Injuries to maritime personnel may occur on smaller vessels lacking a full-time physician or nurse, and illness or injuries may require treatment by persons with little or no training. Similarly, injuries or illnesses occurring to persons in space (e.g., the International Space Station) may also require treatment by persons with limited or incomplete medical training. Also, medical devices and equipment may require maintenance, calibration, and/or operation. At least some of those procedures currently require the presence of trained personnel, which may increase costs for bringing trained personnel to the location where the devices and equipment are employed, along with reducing the uptime of the device or equipment while waiting for the trained personnel to arrive.

[0003] In many instances, such as maritime vessels and injuries in space, adequate medical equipment may be available, but the efficacy of the use of the equipment may be limited by the training level of the caregiver(s). Improved treatment or diagnostic outcomes may be available if improved training is available to caregivers having limited medical training. As used herein, caregivers having little or no medical training for the use of a particular medical device or medical technology are referred to as “novice users” of the technology. Novice users may include persons having a rudimentary or working knowledge of a medical device or technology, but less than a proficient or credentialed technician for such technology. Although the present disclosure generally refers to “novice users,” any user with any level of expertise may use the methods and systems disclosed herein and garner the benefits of doing so.

[0004] Further, a perception of a user’s skill level, whether made by the user or by others, may not in fact be true. A user may be ignorant of how much of a procedure he or she does not understand (e.g., the user may be in a state of “unconscious incompetence”). An unskilled user may have been “socially promoted” or “kicked upstairs,” thus leading people unfamiliar with the user’s true low level of skill to assume he or she has a higher skill level.

[0005] In numerous other scenarios unrelated to medicine, it may be desirable for a user having limited or incomplete training in the use of an equipment system to perform a procedure using that equipment system. Such scenarios may include, but are by no means limited to, operating a land, sea, air, or space vehicle or subsystem thereof; and operating a weapon, weapons system, power tool, construction equipment, manufacturing facility, assembly line, or subsystem thereof; among others.

[0006] In addition to a user’s training level, and regardless whether a process makes use of medical equipment or non-medical equipment, the performance of a complex process may be rendered more challenging if the user is in a state of physical, mental, or emotional impairment. For example, a trainee doctor or a trainee soldier may be sleep-deprived when called on to perform a task. For another example, the vast amount and rapid change of stimuli in a modern medical scenario, combat scenario, or other stressful scenario may afflict a user with cognitive overload. The space environment subjects astronauts to radiation exposure. Any person may experience stress for reasons that may be related to the task at hand or may have no such relation, e.g. health, family, marriage, romantic, or financial problems may afflict a user with stress. A user may be intoxicated by alcohol or a drug, with even prescribed or otherwise licit medications taken according to medical instructions capable of impairing a person’s ability to drive or operate heavy machinery. Far more other examples of physical, mental, or emotional impairment exist than can be listed here.

[0007] Many future manned spaceflight missions (e.g., by NASA, the European Space Agency, or non-governmental entities) will require medical diagnosis and treatment capabilities that address the anticipated health risks and also perform well in austere, remote operational environments. Spaceflight-ready medical equipment or devices will need to be capable of an increased degree of autonomous operation, allowing the acquisition of clinically relevant and diagnosable data by every astronaut, not just select physician crew members credentialed in spaceflight medicine. Such manned spaceflight missions will also make use of numerous complex equipment systems, such as propulsion systems, navigation systems, communications systems, life support systems, maintenance systems, scientific equipment systems, and the like. If, hypothetically, a manned mission returning from Mars must depart the Martian surface or low Martian orbit at a particular time, else a launch window will close and the crew of the mission would lack the consumables to remain on or near Mars until the next launch window, and if the only rated pilots are incapacitated by kidney stones, radiation poisoning, or other hazards of long-duration spaceflight, then the ability of crew members not rated in piloting to return the spacecraft to Earth may be a matter of life or death.

[0008] Though less dramatic, numerous terrestrial scenarios may also benefit by allowing novice or underskilled users, and not just proficient or credentialed users, to perform a given task. For example, in a combat scenario, it would be desirable for a member of a crew-served weapon team to perform tasks normally performed by a second crew member, if the second crew member is severely wounded or killed in combat. Even one’s morning or evening commute could be improved if novice or underskilled drivers of other vehicles, especially of larger vehicles such as buses and trucks, had their training expedited and/or their skills

improved in some way. Augmented reality systems have been developed that provide step-by-step instructions to a user in performing a task. Such prior art systems may provide a virtual manual or virtual checklist for a particular task (e.g., performing a repair or maintenance procedure). In some systems, the checklist may be visible to the user via an augmented reality (AR) user interface such as a headset worn by the user. Providing the user with step-by-step instructions or guidance may reduce the need for training for a wide variety of tasks, for example, by breaking a complex task into a series of simpler steps. In some instances, context-sensitive animations may be provided through an AR user interface in the real-world workspace. Existing systems, however, may be unable to guide users in delicate or highly specific tasks that are technique-sensitive, such as many medical procedures or other equipment requiring a high degree of training for proficiency.

[0009] Thus, there is a need for AR systems capable of guiding a novice user of equipment in real time through a wide range of unfamiliar tasks in remote and/or complex environments such as space or remote wilderness (e.g., arctic) conditions, combat conditions, etc. These may include daily checklist items (e.g., habitat systems procedures and general equipment maintenance), assembly, and testing of complex electronics setups, and diagnostic and interventional medical procedures. AR guidance systems desirably would allow novice users to be capable of autonomously using medical and other equipment or devices with a high degree of procedural competence, even where the outcome is technique-sensitive.

SUMMARY OF THE INVENTION

[0010] The present invention provides systems and methods for guiding medical equipment users, including novice users. In some embodiments, systems of the present disclosure provide real-time guidance to a medical equipment user. In some embodiments, systems disclosed herein provide three-dimensional (3D) augmented reality (AR) guidance to a medical device user. In some embodiments, systems of the present disclosure provide machine learning guidance to a medical device user. Guidance systems disclosed herein may provide improved diagnostic, maintenance, calibration, operation, or treatment results for novice users of medical devices. Use of systems of the present invention may assist novice users to achieve results comparable to those obtained by proficient or credentialed medical caregivers for a particular medical device or technology.

[0011] Although systems of the present invention may be described for particular medical devices and medical device systems, persons of skill in the art having the benefit of the present disclosure will appreciate that these systems may be used in connection with other medical devices not specifically noted herein. Further, it will also be appreciated that systems according to the present invention not involving medical applications are also within the scope of the present invention. For example, systems of the present invention may be used in many industrial or commercial settings to train users to operate many different kinds of equipment, including heavy machinery as well as many types of precision instruments, tools, or devices. Accordingly, the particular embodiments disclosed above are illustrative only, as the invention may be modified and practiced in different but equivalent manners apparent to those skilled in the art

having the benefit of the teachings herein. Examples, where provided, are all intended to be non-limiting. Furthermore, exemplary details of construction or design herein shown are not intended to limit or preclude other designs achieving the same function. The particular embodiments disclosed above may be altered or modified and all such variations are considered within the scope and spirit of the invention, which are limited only by the scope of the claims.

[0012] In one embodiment, the present invention comprises a medical guidance system (100) for providing real-time, three-dimensional (3D) augmented reality (AR) feedback guidance in the use of a medical equipment system (200), the medical guidance system comprising: a computer 700 comprising a medical equipment interface to a medical equipment system (200), wherein said medical equipment interface receives data from the medical equipment system during a medical procedure performed by a user to achieve a medical procedure outcome; an AR interface to an AR head mounted display (HMD) for presenting information pertaining to both real and virtual objects to the user during the performance of the medical procedure; a guidance system interface (GSI) to a three-dimensional guidance system (3DGS) (400) that senses real-time user positioning data relating to one or more of the movement, position, and orientation of at least a portion of the medical equipment system (200) within a volume of a user's environment during a medical procedure performed by the user; a library (500) containing 1) stored reference positioning data relating to one or more of the movement, position, and orientation of at least a portion of the medical equipment system (200) during a reference medical procedure and 2) stored reference outcome data relating to an outcome of a reference performance of the reference medical procedure; and a machine learning module (MLM) (600) for providing at least one of 1) position-based 3D AR feedback to the user based on the sensed user positioning data and 2) outcome-based 3D AR feedback to the user based on the medical procedure outcome, the MLM (600) comprising a position-based feedback module comprising a first module for receiving and analyzing real-time user positioning data; a second module for comparing the user positioning data to the stored reference positioning data, and a third module for generating real-time position-based 3D AR feedback based on the output of the second module, and providing said real-time position-based 3D AR feedback to the user via the ARUI (300); and an outcome-based feedback module comprising a fourth module for receiving real-time data from the medical equipment system (200) via said medical equipment interface as the user performs the medical procedure; a fifth module for comparing the real-time data received from the medical equipment system (200) as the user performs the medical procedure to the stored reference outcome data, and a sixth module for generating real-time outcome-based 3D AR feedback based on the output of the fifth module, and providing said real-time outcome-based 3D AR feedback to the user via the ARUI (300).

[0013] In one embodiment, the present invention comprises a method for providing real-time, three-dimensional (3D) augmented reality (AR) feedback guidance to a user of a medical equipment system, the method comprising: receiving data from a medical equipment system during a medical procedure performed by a user of the medical equipment to achieve a medical procedure outcome; sensing real-time user positioning data relating to one or more of the

movement, position, and orientation of at least a portion of the medical equipment system within a volume of the user's environment during the medical procedure performed by the user; retrieving from a library at least one of 1) stored reference positioning data relating to one or more of the movement, position, and orientation of at least a portion of the medical equipment system during reference a medical procedure, and 2) stored reference outcome data relating to a reference performance of the medical procedure; comparing at least one of 1) the sensed real-time user positioning data to the retrieved reference positioning data, and 2) the data received from the medical equipment system during a medical procedure performed by the user to the retrieved reference outcome data; generating at least one of 1) real-time position-based 3D AR feedback based on the comparison of the sensed real-time user positioning data to the retrieved reference positioning data, and 2) real-time output-based 3D AR feedback based on the comparison of the data received from the medical equipment system during a medical procedure performed by the user to the retrieved reference outcome data; and providing at least one of the real-time position-based 3D AR feedback and the real-time output-based 3D AR feedback to the user via an augmented reality user interface (ARUI).

[0014] In one embodiment, the present invention comprises a method for developing a machine learning model of a neural network for classifying images for a medical procedure using an ultrasound system, the method comprising: A) performing a first medical procedure using an ultrasound system; B) automatically capturing a plurality of ultrasound images during the performance of the first medical procedure, wherein each of the plurality of ultrasound images is captured at a defined sampling rate according to defined image capture criteria; C) providing a plurality of feature modules, wherein each feature module defines a feature which may be present in an image captured during the medical procedure; D) automatically analyzing each image using the plurality of feature modules; E) automatically determining, for each image, whether or not each of the plurality of features is present in the image, based on the analysis of each image using the feature modules; F) automatically labeling each image as belonging to one class of a plurality of image classes associated with the medical procedure; G) automatically splitting the plurality of images into a training set of images and a validation set of images; H) providing a deep machine learning (DML) platform having a neural network to be trained loaded thereon, the DML platform having a plurality of adjustable parameters for controlling the outcome of a training process; I) feeding the training set of images into the DML platform; J) performing the training process for the neural network to generate a machine learning model of the neural network; K) obtaining training process metrics of the ability of the generated machine learning model to classify images during the training process, wherein the training process metrics comprise at least one of a loss metric, an accuracy metric, and an error metric for the training process; L) determining whether each of the at least one training process metrics is within an acceptable threshold for each training process metric; M) if one or more of the training process metrics are not within an acceptable threshold, adjusting one or more of the plurality of adjustable DML parameters and repeating steps J, K, and L; N) if each of the training process metrics is within an acceptable threshold for each metric, performing

a validation process using the validation set of images; O) obtaining validation process metrics of the ability of the generated machine learning model to classify images during the validation process, wherein the validation process metrics comprise at least one of a loss metric, an accuracy metric, and an error metric for the validation process; P) determining whether each of the validation process metrics is within an acceptable threshold for each validation process metric; Q) if one or more of the validation process metrics are not within an acceptable threshold, adjusting one or more of the plurality of adjustable DML parameters and repeating steps J-P; and R) if each of the validation process metrics is within an acceptable threshold for each metric, storing the machine learning model for the neural network.

[0015] A machine learning module developed by a particular institution and/or for a specific user may be customized for that institution or user, such as to conform to the institution's best practices or the user's individual preferences.

[0016] Although "machine learning" is used herein for convenience, more generally, the methods and systems disclosed herein may be implemented using artificial intelligence techniques, including machine learning and deep learning techniques. Generally, "machine learning" utilizes analytical models that use neural networks, math equations (e.g., statistics), science, etc., to find patterns or other information without explicitly being programmed to do so. "Deep learning" utilizes a significant number of neural networks that have various processors arranged in multiple layers to perform various computing tasks, such as speech recognition, image recognition, etc.

[0017] In one embodiment, the present disclosure relates to a system, comprising a virtual reality (VR) display; a user input module; and a controller configured to (a) provide, through the virtual reality display to a user, at least a virtual instance of an item and at least one instruction for a performance of a procedure on the item by the user, and (b) receive, through the user input module from the user, user input data related to a virtual performance of the procedure on the virtual instance of the item by the user.

[0018] In one embodiment, the present disclosure relates to a method, comprising providing, by a controller, one or more instructions to a user for the virtual performance of a procedure on a virtual instance of an item; presenting, by a virtual reality display, the one or more instructions to the user; and receiving, by a user input module, user input data related to the virtual performance of the procedure on the virtual instance of the item by the user.

[0019] In one embodiment, the present disclosure relates to a method, comprising performing physically, by a skilled user, a procedure on a physical instance of an item; generating, based on the physical performing, reference data; providing, by a controller, one or more instructions to a less-skilled user for the virtual performance of the procedure on a virtual instance of the item; presenting, by a virtual reality display, the one or more instructions to the less-skilled user; receiving, by a user input module, user input data related to the virtual performance of the procedure on the virtual instance of the item by the less-skilled user; comparing the user input data with the reference data; and providing, to at least one of the less-skilled user or a trainer, an indication, based at least in part on the comparison, of the less-skilled user's competence in the virtual performance of the procedure.

BRIEF DESCRIPTION OF THE DRAWINGS

[0020] The following drawings form part of the present specification and are included to further demonstrate certain aspects of the present disclosure. The invention may be better understood by reference to one or more of these drawings in combination with the detailed description of specific embodiments presented herein.

[0021] FIG. 1 is a block diagram view of a system for providing real-time, three-dimensional (3D) augmented reality (AR) guidance in the use of a medical device system.

[0022] FIG. 2 is a diagram showing communication among the modules of a real-time, 3D AR feedback guidance system for the use of an ultrasound system, according to one embodiment.

[0023] FIG. 3 is a diagram showing an ultrasound system that may include multiple modes of operation, involving different levels of Augmented Reality functions.

[0024] FIG. 4 is a diagram illustrating major software components in an experimental architecture for a system according to one embodiment of the present disclosure.

[0025] FIG. 5 is a software component diagram with more details of the software architecture of FIG. 4.

[0026] FIG. 6 is a flowchart of a method for developing a machine learning module using manually prepared data sets.

[0027] FIG. 7 is a block diagram of a machine learning development module.

[0028] FIG. 8 is a flowchart of a method for developing a machine learning module using automatically prepared data sets.

[0029] FIGS. 9A-9F are ultrasound images that illustrate one or more features that may be used to classify ultrasound images.

[0030] FIG. 10A is an ultrasound image illustrating isolating or labeling specific structures in an image.

[0031] FIG. 10B is an ultrasound image illustrating isolating or labeling specific structures in an image.

[0032] FIG. 11 schematically depicts a system, according to embodiments of the present disclosure.

[0033] FIG. 12 schematically depicts a controller of the system shown in FIG. 1, according to embodiments of the present disclosure.

[0034] FIG. 13 presents a flowchart of a method, according to embodiments of the present disclosure.

[0035] FIG. 14 shows a view, such as may be seen by a user via a VR display, of a virtual instance of an item, according to embodiments of the present disclosure.

[0036] FIG. 15 shows a second view, such as may be seen by a user via a VR display, of a virtual instance of an item, according to embodiments of the present disclosure.

[0037] FIG. 16 shows a view, such as may be seen by a user via a VR display, of part of a procedure instruction relating to a mounting of a component on a virtual instance of an item, according to embodiments of the present disclosure.

[0038] FIG. 17 shows a view, such as may be seen by a user via a VR display, of part of a procedure instruction relating to a mounting of a component on a virtual instance of an item, according to embodiments of the present disclosure.

[0039] FIG. 18 shows a view, such as may be seen by a user via a VR display, of a first indication of user competence in the virtual performance of a mounting of a component on a virtual instance of an item, according to embodiments of the present disclosure.

[0040] FIG. 19 shows a view, such as may be seen by a user via a VR display, of the virtual performance of a part of a procedure instruction relating to the mounting of a component on a virtual instance of an item, according to embodiments of the present disclosure.

[0041] FIG. 20 shows a view, such as may be seen by a user via a VR display, of a second indication of user competence in the virtual performance of a mounting of a component on a virtual instance of an item, according to embodiments of the present disclosure.

[0042] FIG. 21 presents a flowchart of a method, according to embodiments of the present disclosure.

DESCRIPTION OF ILLUSTRATIVE EMBODIMENTS

[0043] Exemplary embodiments are illustrated in referenced figures of the drawings. The embodiments disclosed herein are considered illustrative rather than restrictive. No limitation on the scope of the technology and on the claims that follow is to be imputed to the examples shown in the drawings and discussed here.

[0044] As used herein, the term “augmented reality” refers to display systems or devices capable of allowing a user to sense (e.g., visualize) objects in reality (e.g., a patient on an examination table and a portion of a medical device used to examine the patient), as well as objects that are not present in reality but which relate in some way to objects in reality, but which are displayed or otherwise provided in a sensory manner (e.g., visually or via sound) in the AR device. Augmented reality as used herein is a live view of a physical, real-world environment that is augmented to a user by computer-generated perceptual information that may include visual, auditory, haptic (or tactile), somatosensory, or olfactory components. The augmented perceptual information is overlaid onto the physical environment in spatial registration so as to be perceived as immersed in the real world. Thus, for example, augmented visual information is displayed relative to one or more physical objects in the real world, and augmented sounds are perceived as coming from a particular source or area of the real world. This could include, as nonlimiting examples, visual distance markers between particular real objects in the AR display, or grid lines allowing the user to gauge depth and contour in the visual space, and sounds, odors, and tactile inputs highlighting or relating to real objects.

[0045] A well-known example of AR devices are heads-up displays on military aircraft and some automobiles, which allow the pilot or driver to perceive elements in reality (the landscape and/or aerial environment) as well as information related to the environment (e.g., virtual horizon and plane attitude/angle, markers for the position of other aircraft or targets, etc.) that is not present in reality but which is overlaid on the real environment. The term “augmented reality” (AR) is intended to distinguish systems herein from “virtual reality” (VR) systems that display only items that are not actually present in the user’s field of view. Examples of virtual reality systems include VR goggles for gaming that present information to the viewer while blocking entirely the viewer’s perception of the immediate surroundings, as well as the display on a television screen of the well-known “line of scrimmage” and “first down” markers in football games. While the football field actually exists, it is not in front of the viewer; both the field and the markers are only presented to the viewer on the television screen.

[0046] In one aspect of the present disclosure, a 3D AR system according to the present disclosure may be provided to a novice medical device user for real-time, three-dimensional guidance in the use of an ultrasound system. Ultrasound is a well-known medical diagnostic and treatment technology currently used on the International Space Station (ISS) and planned for use in future deep-space missions. A variety of ultrasound systems may be used in embodiments herein. In one nonlimiting example, the ultrasound system may be the Flexible Ultrasound System (FUS), an ultrasound platform being developed by NASA and research partners for use in space operations.

[0047] FIG. 1 is a block diagram view of one embodiment of a system for providing real-time, three-dimensional (3D) augmented reality (AR) guidance in the use of medical equipment by novice users having limited medical training, to achieve improved diagnostic, maintenance, calibration, operation, or treatment outcomes. The system includes a computer 700 in communication with additional system components. Although FIG. 1 is a simplified illustration of one embodiment of a 3D AR guidance system 100, computer 700 includes various interfaces (not shown) to facilitate the transfer and receipt of commands and data with the other system components. The interfaces in computer 700 may comprise software, firmware, hardware, or combinations thereof.

[0048] In one embodiment, computer 700 interfaces with a medical equipment system 200, which in one embodiment may be an ultrasound system. In other embodiments, different medical equipment, devices, or systems may be used instead of or in addition to ultrasound systems. In the embodiment depicted in FIG. 1, the medical equipment system 200 is included as part of the 3D AR guidance system 100. In one embodiment, the medical equipment system 200 is not part of the guidance system 100; instead, guidance system 100 includes a medical equipment system interface (MESI) to communicate with the medical equipment system 200, which may comprise any of a variety of available medical device systems in a “plug-and-play” manner.

[0049] In one embodiment, the 3D AR guidance system 100 also includes an augmented reality user interface (ARUI) 300. The ARUI 300 may comprise a visor having a viewing element (e.g., a viewscreen, viewing shield or viewing glasses) that is partially transparent to allow a medical equipment user to visualize a workspace (e.g., an examination room, table or portion thereof). In one embodiment, the ARUI 300 includes a screen upon which virtual objects or information can be displayed to aid a medical equipment user in real-time (i.e., with minimal delay between the action of a novice user and the AR feedback to the action, preferably less than 2 seconds, more preferably less than 1 second, most preferably 100 milliseconds or less). As used herein, three-dimensional (3D) AR feedback refers to augmented reality sensory information (e.g., visual or auditory information) providing to the user based at least in part on the actions of the user, and which is in spatial registration with real world objects perceptible (e.g., observable) to the user. The ARUI 300 provides the user with the capability of seeing all or portions of both real space and virtual information overlaid on or in registration with real objects visible through the viewing element. The ARUI 300 overlays or displays (and otherwise presents, e.g., as sounds or tactile signals) the virtual information to the medical equipment user in real time. In one embodiment, system also

includes an ARUI interface (not shown) to facilitate communication between the headset and the computer 700. The interface may be located in computer 700 or ARUI 300, and may comprise software, firmware, hardware, or combinations thereof.

[0050] A number of commercially available AR headsets may be used in embodiments of the present invention. The ARUI 300 may include one of these commercially available headsets. In the embodiment depicted in FIG. 1, the ARUI is included as part of the 3D AR guidance system 100. In an alternative embodiment, the ARUI 300 is not part of the guidance system 100, and guidance system 100 instead includes an ARUI interface, which may be provided as software, firmware, hardware or a combination thereof in computer 700. In this alternative embodiment, the ARUI interface communicates with the ARUI 300 and one or more other system components (e.g., computer 700), and ARUI 300 may comprise any of above-described commercially available headsets in a “plug-and-play” manner.

[0051] The embodiment of FIG. 1 further comprises a three-dimensional guidance system (3DGS) 400 that senses or measures real objects in real-time within a volume in the user's environment. The 3DGS 400 is used to map virtual information onto the real objects for display or other sensory presentation to the user via the ARUI 300. Although a variety of different kinds of three-dimensional guidance systems may be used in various embodiments, all such systems 400 determine the position of one or more objects, such as a moveable sensor, relative to a fixed transmitter within a defined operating volume. The 3DGS 400 additionally provides the positional data to one or more other modules in FIG. 1 (e.g., to the machine learning module 600) via computer 700.

[0052] In one embodiment, the 3DGS 400 senses real-time user positioning data while a novice user performs a medical procedure. User positioning data relates to or describes one or more of the movement, position, and orientation of at least a portion of the medical equipment system 200 while the user (e.g., a novice) performs a medical procedure. User positioning data may, for example, include data defining the movement of an ultrasound probe during an ultrasound procedure performed by the user. User positioning data may be distinguished from user outcome data, which may be generated by medical equipment system 200 while the user performs a medical procedure, and which includes data or information indicating or pertaining to the outcome of a medical procedure performed by the user. User outcome data may include, as a nonlimiting example, a series of ultrasound images captured while the user performs an ultrasound procedure, or an auditory or graphical record of a patient's cardiac activity, respiratory activity, brain activity, etc.

[0053] In one embodiment, the 3DGS 400 is a magnetic GPS system such as VolNav, developed by GE, or other magnetic GPS system. Magnetic GPS tracking systems While magnetic GPS provides a robust, commercially available means of obtaining precision positional data in real-time, in some environments (e.g., the International Space Station) magnetic GPS may be unable to tolerate the small magnetic fields prevalent in such environments. Accordingly, in some embodiments, alternative or additional 3D guidance systems for determining the position of the patient, tracking the user's actions, or tracking one or more portions of the medical equipment system 200 (e.g., an ultrasound

probe) may be used instead of a magnetic GPS system. These may include, without limitation, digital (optical) camera systems such as the DMA6SA and Optitrack systems, infrared cameras, and accelerometers and/or gyroscopes.

[0054] In the case of RGB (color) optical cameras and IR (infrared) depth camera systems, the position and rotation of the patient, the user's actions, and one or more portions of the medical equipment system may be tracked using non-invasive external passive visual markers or external active markers (i.e., a marker emitting or receiving a sensing signal) coupled to one or more of the patient, the user's hands, or portions of the medical equipment. The position and rotation of passive markers in the real world may be measured by the depth cameras in relation to a volume within the user's environment (e.g., an operating room volume), which may be captured by both the depth cameras and color cameras. In other embodiments, one or more sensors configured to receive electromagnetic wavelength bands other than color and infrared, or larger than and possibly encompassing one or more of color and infrared, may be used.

[0055] In the case of accelerometers and gyroscopes, the combination of acceleration and gyroscopes comprises inertial measurement units (IMUs), which can measure the motion of subjects in relation to a determined point of origin or reference plane, thereby allowing the position and rotation of subjects to be derived. In the case of a combination of color cameras, depth cameras, and IMUS, the aggregation of measured position and rotation data (collectively known as pose data) becomes more accurate.

[0056] In an alternative embodiment, the 3DGS 400 is not part of the guidance system 100, and guidance system 100 instead includes a 3DGS interface, which may be provided as software, firmware, hardware or a combination thereof in computer 700. In this alternative embodiment, the 3DGS interface communicates with the 3DGS 400 and one or more other system components (e.g., computer 700), and 3DGS 400 interfaces with the system 100 (e.g., via computer 700) in a "plug-and-play" manner.

[0057] In one embodiment of the invention, the 3DGS 400 tracks the user's movement of an ultrasound probe (provided as part of medical equipment system 200) relative to the body of the patient in a defined examination area or room. The path and position or orientation of the probe may be compared to a desired reference path and position/orientation (e.g., that of an proficient user such as a physician or ultrasound technician during the examination of a particular or idealized patient for visualizing a specific body structure). This may include, for example, an examination path of a proficient user for longitudinal or cross-sectional visualization of a carotid artery of a patient using the ultrasound probe.

[0058] Differences between the path and/or position/orientation of the probe during an examination performed by a novice user in real-time, and an idealized reference path or position/orientation (e.g., as taken during the same examination performed by an proficient), may be used to provide real-time 3D AR feedback to the novice user via the ARUI 300. This feedback enables the novice user to correct mistakes or incorrect usage of the medical equipment and achieve an outcome similar to that of the proficient user. The real-time 3D AR feedback may include visual information (e.g., a visual display of a desired path for the novice user

to take with the probe, a change in the position or orientation of the probe, etc.), tactile information (e.g., vibrations or pulses when the novice user is in the correct or incorrect position), or sound (e.g., beeping when the novice user is in the correct or incorrect position).

[0059] Referring again to FIG. 1, system 100 further includes a library 500 of information relating to the use of the medical equipment system 200. The library 500 includes detailed information on the medical equipment system 200, which may include instructions (written, auditory, and/or visually) for performing one or more medical procedures using the medical equipment system, and reference information or data in the use of the system to enable a novice user to achieve optimal outcomes (i.e., similar to those of an proficient user) for those procedures. In one embodiment, library 500 includes stored reference information relating to a reference performance (e.g., a proficient user performance) of one or more medical procedures. This may include one or both of stored reference positioning data, which relates to or describes one or more of the movement, position, and orientation of at least a portion of the medical equipment system 200 during a reference performance of a medical procedure, and stored reference outcome data, which includes data or information indicating or pertaining to a reference outcome of a medical procedure (e.g., when performed by an proficient). Reference positioning data may include, as a nonlimiting example, data defining the reference movement of an ultrasound probe during a reference performance performing an ultrasound procedure. Reference outcome data may include, as a nonlimiting example, data comprising part or all of the outcome of a medical procedure, such as a series of ultrasound images capturing one or more desired target structures of a patient's body, or an auditory or graphical record of a patient's cardiac activity, respiratory activity, brain activity, etc. In some embodiments, the library 500 may include patient data, which may be either generic data relating to the use of the medical equipment system on a number of different patients, or patient-specific data (i.e., data relating to the use of the equipment system on one or more specific patients) to guide a user of the medical device to treat a specific patient. Additional information (e.g., user manuals, safety information, etc.) for the medical equipment system 200 may also be present in the library 500.

[0060] A machine learning module (MLM) 600 is provided to generate feedback to a novice user of the system 100, which may be displayed in the ARUI 300. MLM 600 is capable of comparing data of a novice user's performance of a procedure or task to that of a reference performance (e.g., by a proficient user). MLM 600 may receive real-time data relating to one or both of 1) the movement, position or orientation ("positioning data") of a portion of the medical equipment 200 during the novice user's performance of a desired medical task (e.g., the motion, position and orientation of an ultrasound probe as manipulated by a novice user to examine a patient's carotid artery), and 2) data received from the medical equipment 200 relating to an outcome of the medical procedure ("outcome data").

[0061] As previously noted, the positioning data (e.g., relating to the real-time motion, position or orientation an ultrasound probe during use by a novice user) is obtained by the 3DGS 400, which senses the position and/or orientation of a portion of the medical device at a desired sampling rate (e.g., 100 times per second (Hz) up to 0.1 Hz or once every

10 seconds). The positioning data is then processed by one or more of the 3DGS 400, computer 700, or MLM 600 to determine the motion and position/orientation of a portion of the medical equipment system 200 as manipulated by the novice user during the medical procedure.

[0062] The MLM 600 includes a plurality of modules, which may comprise software, firmware or hardware, for generating and providing one or both of position-based and outcome-based feedback to user.

[0063] By “position-based feedback” is meant data relating to a location of the user, a portion of the user’s body, and/or a tool manipulated by the user. The location may be an absolute location, such as may be determined by GPS or the like, a relative location, e.g., a location relative to one or more reference points in proximity to the user, a location relative to a target of the procedure or a portion thereof, or two or more of the foregoing. This data is then provided to one or more components of the system and, either directly or indirectly, through the augmented reality display to the user. The user may be able to apply the position-based feedback to change the location of himself, the portion of his body, and/or the tool to more efficiently or effectively perform the procedure.

[0064] By “outcome-based feedback” is meant data relating to the result of an action on the target of the procedure or a portion thereof by the user, a portion of the user’s body, and/or a tool manipulated by the user. For example, in an ultrasound medical procedure, the action may be the passage of an ultrasound wand over a portion of a patient’s body, and data relating to the result of the action may be an ultrasound image of the portion of the patient’s body. This data is then provided to one or more components of the system and, either directly or indirectly, through the augmented reality display to the user. The user may be able to apply the outcome-based feedback to perform the same or a similar action more efficiently or effectively during his performance of the procedure.

[0065] Related to this, “reference outcome data” refers to data relating to the result of an action on the target of the procedure or a portion thereof by the user, a portion of the user’s body, and/or a tool manipulated by the user, wherein the user is proficient. For example, in an ultrasound medical procedure, the reference outcome data may be a set of ultrasound images collected by a proficient user of an ultrasound system.

[0066] In one embodiment, MLM 600 includes a first module for receiving and processing real-time user positioning data, a second module for comparing the real-time user positioning data (obtained by the 3DGS 400) to corresponding stored reference positioning data in patient library 500 of the motion and position/orientation obtained during a reference performance of the same medical procedure or task. Based on the comparison of the movements of the novice user and the reference performance, the MLM 600 may then determine discrepancies or variances of the performance of the novice user and the reference performance. A third module in the MLM generates real-time position-based 3D AR feedback based on the comparison performed by the second module and provides the real-time position-based 3D AR feedback to the user via the ARUI 300. The real-time, 3D AR position-based feedback may include, for example, virtual prompts to the novice user to correct or improve the novice’s user’s physical performance (i.e., manipulation of the relevant portion of the medical equipment system 200)

of the medical procedure or task. The feedback may include virtual still images, virtual video images, sounds, or tactile information. For example, the MLM 600 may cause the ARUI 300 to display a virtual image or video instructing the novice user to change the orientation of a probe to match a desired reference (e.g., proficient) orientation, or may display a correct motion path to be taken by the novice user in repeating a prior reference motion, with color-coding to indicate portions of the novice user’s prior path that were erroneous or sub-optimal. In some embodiments, the MLM 600 may cause the ARUI 300 to display only portions of the novice user’s motion that must be corrected.

[0067] In one embodiment, the MLM 600 also includes a fourth module that receives real-time data from the medical equipment system 200 itself (e.g., via an interface with computer 700) during a medical procedure performed by the novice user, and a fifth module that compares that data to stored reference outcome data from library 500. For example, the MLM 600 may receive image data from an ultrasound machine during use by a novice user at a specified sampling rate (e.g., from 100 Hz to 0.1 Hz), or specific images captured manually by the novice user, and may compare the novice user image data to stored reference image data in library 500 obtained during a reference performance of the medical procedure (e.g., by an proficient user such as an ultrasound technician).

[0068] The MLM 600 further includes a sixth module that generates real-time outcome-based feedback based on the comparison performed in the fifth module, and provides real-time, 3D AR outcome-based feedback to the user via the ARUI 300. The real-time outcome-based feedback may include virtual prompts to the user different from, or in addition to, the virtual prompts provided from the positioning data. Accordingly, the outcome data provided by MLM 600 may enable the novice user to further refine his or her use of the medical device, even when the positioning comparison discussed above indicates that the motion, position and/or orientation of the portion of the medical device manipulated by the novice user is correct. For example, the MLM 600 may use the outcome data from the medical device 200 and library 500 to cause the ARUI 300 to provide a virtual prompt instructing the novice user to press an ultrasound probe deeper or shallower into the tissue to the focus the ultrasound image on a desired target such as a carotid artery. The virtual prompt may comprise, for example, an auditory instruction or a visual prompt indicating the direction in which the novice user should move the ultrasound probe. The MLM 600 may also indicate to the novice user whether an acceptable and/or optimal outcome in the use of the device has been achieved.

[0069] It will be appreciated from the foregoing that MLM 600 can generate and cause ARUI 300 to provide virtual guidance based on two different types of feedback, including 1) position-based feedback based on the positioning data from the 3DGS 400 and 2) outcome-based feedback based on outcome data from the medical equipment system 200. In some embodiments, the dual-feedback MLM 600 provides a tiered guidance to a novice user: the position-based feedback is used for high-level prompts to guide the novice user in performing the overall motion for a medical procedure, while the outcome-based feedback from the medical device 200 may provide more specific guidance for fine or small movements in performing the procedure. Thus, MLM 600 may in some instances provide both “coarse” and “fine”

feedback to the novice user to help achieve a procedural outcome similar to that of a reference outcome (e.g., obtained from a proficient user). Additional details of the architecture and operation of the MLM is provided in connection with subsequent figures.

[0070] Referring again to FIG. 1, software interfaces between the various components of the system 100 are included to allow the system components 200, 300, etc. to function together. A computer 700 is provided that includes the software interfaces as well as various other computer functionalities (e.g., computational elements, memory, processors, input/output elements, timers, etc.).

[0071] FIG. 4 illustrates the major software components in an experimental architecture for a system according to FIG. 1 for providing real-time 3D AR guidance in the use of a Flexible Ultrasound System (FUS) developed by NASA with a Microsoft HoloLens Head Mounted Display ARUI. In particular, FIG. 4 illustrates a software architecture for one embodiment of interfaces between computer 700 and 1) a medical equipment system 200 (i.e., the Flexible Ultrasound System), and 2) an ARUI 300 (i.e., the HoloLens Head Mounted Display ARUI). In some embodiments, these interfaces may be located within the medical equipment system or the ARUI, respectively, rather than in a separate computer.

[0072] Software components 402-410 are the software infrastructure modules used to integrate the FUS Research Application (FUSRA) 430 with the HoloLens Head Mounted Display (HMD) augmented reality (AR) application module 412. Although a wide range of architectures are possible, the integration for the experimental system of FIG. 4 uses a message queuing system for communication of status information, as well as command and state information (3D spatial data and image frame classification by artificial intelligence) between the HoloLens ARUI and the FUS. Separately, the FUS ultrasound images are provided by a web server (discussed more fully below) dedicated to providing images for the HoloLens HMD AR application module 412 as an image stream.

[0073] The HoloLens HMD AR application module 412 software components are numbered 412-428. The main user interfaces provided by the HoloLens HMD AR application 412 are a Holograms module 414 and a Procedure Manager module 416. The Holograms module 414 blends ultrasound images, real world objects and 3D models, images and graphical clues for display in the HMD HoloLens ARUI. The Procedure Manager module 416 provides status and state for the electronic medical procedure being performed.

[0074] The FUS Research Application (FUSRA) module 430 components are numbered 430-440. The FUSRA module 430 will have capability to control the FUS ultrasound scan settings when messages (commands) are received by the computer from the FUS to change scan settings. Specific probe and specific scan settings are needed for specific ultrasound procedures. One specific example is the gain scan setting for the ultrasound, which is controlled by the Processing Control Dialog module 434 using the Message Queue 408 and C++ SDK Processing Chain 446 to control scan settings using C++ FUS shared memory (FIG. 5).

[0075] The FUSRA module 430 will have the capability to provide FUS ultrasound images in near-real time (high frame rate per second) so the HoloLens Head Mounted Display (HMD) Augmented Reality (AR) application module 412 can display the image stream. The FUSRA module

430 provides JPEG images as MJPEG through a web server 438 that has been optimized to display an image stream to clients (e.g., HoloLens HMD AR application module 412). The Frame Output File 436 (and SDL JPEG Image from FUS GPU, FIG. 5) provide images for the Paparazzo Image Web Server 406 and Image Web Server 438.

[0076] The FUSRA module 430 is also capable of providing motion tracking 3D coordinates and spatial awareness whenever the 3D Guidance System (3DGS) 400 (FIG. 1) is operating and providing data. The FUSRA module 430 uses the positional data received from the 3DGS 400 for motion tracking. The 3DGS 400 will provide spatial data (e.g., 3D position and rotation data) of tracked objects (e.g., the ultrasound probe) to clients using a Message Queue module 408. This is also referenced in FIG. 4 by 3DG Controller 420 and Message Queue module 402, which communicates with the 3DGS 400 of FIG. 1.

[0077] The FUS software development kit (SDK) in the FUSRA module 430 contains rudimentary image processing software to provide JPEG images to the FUSRA. The FUSRA module 430 contains additional image processing for monitoring and improving image quality, which is part of the C++ FUS SDK Framework 450 providing images to the Image Web Server 438 in FIG. 4.

[0078] The FUSRA module 430 uses the machine learning module (MLM) 600 (FIG. 1) for providing deep machine learning capabilities. The MLM 600 includes a neural network to be “trained” so that it “learns” how to interpret ultrasound images obtained by a novice user to compare to a “baseline” set of images from a reference performance of an ultrasound procedure (e.g., by an proficient). The MLM 600 will generate image classification data to classify ultrasound images. The classification of images is the basis for the real-time outcome-based guidance provided to the novice user via the ARUI 300 (e.g., HoloLens Head Mounted Display device) during the performance of an ultrasound procedure. The image classification data will be provided to the HoloLens HMD AR application module 412 through a message queue 410 using the Computational Network toolkit (CNTK) 454 in FIG. 4.

[0079] The HoloLens HMD AR application module 412 provides a hands-free head mounted display ARUI platform for receiving and viewing real-time feedback during an ultrasound procedure. It also allows the novice user to focus on the patient without having to focus away from the patient for guidance.

[0080] The HoloLens HMD AR application module uses the HoloLens HMD platform from Microsoft and the Unity 3D game engine 442 from Unity. The HoloLens HMD AR application module 412 displays guidance during execution of the ultrasound medical procedure with AR visual clues and guidance, in addition to the ultrasound image that is also visible through the HoloLens HMD display. The HoloLens HMD AR application module 412 also has the capability to control the FUS scan settings as part of the procedure setup.

[0081] The architecture is designed to be extended to utilize electronic procedures or eProc. Once an electronic procedure is created (using an electronic procedure authoring tool), the procedure can be executed with the Procedure Manager module 416.

[0082] The HoloLens HMD AR application module 412 includes the capability to align 3D models and images in the holographic scene with real world objects like the ultrasound unit, its probe and the patient. This alignment allows virtual

models and images to align with real world objects for rendering in the HoloLens head mounted display.

[0083] The HoloLens HMD AR application module **412** uses voice-based navigation by the novice user to maintain hands free operation of the ultrasound equipment, except during initialization when standard keyboard or other interfaces may be used for control. Voice command modules in FIG. 4 include the User Interface Behaviors module **418**, User Interface Layers **422**, and Scene Manager **424**.

[0084] The HoloLens HMD AR application module **412** also is capable of controlling the FUS settings as part of the procedure setup. This function is controlled by the 3DG **400** (FIG. 1) using the Message Queue **402**.

[0085] The HoloLens HMD AR application module **412** provides an Image Stream module **404** for display of ultrasound images that can be overlaid with guidance clues prompting the user to correctly the position the ultrasound probe. The HoloLens HMD AR application **412** is also capable of displaying 3D models and images in the HoloLens HMD along with real world objects like the ultrasound, its probe and the patient. The HoloLens HMD display allows virtual models and images to render over real world objects within the novice user's view. This is provided the Image Streamer **404** supplying images to the Holograms module **414** through the User Interface Layers module **422**, User Interface Models module **426**, and Scene Manager Module **424**. This image stream is the same kind of image as a regular display device but tailored for HMD.

[0086] FIG. 5 shows a software component diagram with more details of the software architecture of FIG. 4. Specifically, it shows the components allocated to the FUSRA module **430** and to the HoloLens HMD AR application module **412**. Interactions among the software components are denoted by directional arrows and labels in the diagram. The FUSRA module **430** and the HoloLens HMD AR application module **412** use robust connectivity that is light weight and performs well. This is depicted in FIG. 5 by using edges components of FIG. 4, which include Message Queue modules **402**, **408**, and **410**, as well as Image Streamer module **404** and Paparazzo Image Web Server module **406**. The latter is dedicated to supplying the ultrasound image stream from the FUSRA module **430** to the HoloLens HMD AR application module **412**. While the Paparazzo Image Web Server module **406** in some embodiments also sends other data to the HoloLens HMD AR application module **412**, in one embodiment it is dedicated to images. Message Queues **402**, **408**, **410** are used for FUS scan setting controls and values, motion tracking, image classification, and other state data about the FUS. In addition, they provide much of the data required for the MLM **600** to generate and provide guidance to the HoloLens HMD AR application module **412**. The architecture of FIGS. 4 and 5 is illustrative only and is not intended to be limiting.

[0087] An embodiment of a particular system for real-time, 3D AR feedback guidance for novice users of an ultrasound system, showing communication between the system modules, is provided in FIG. 2. An ultrasound system **210** is provided for use by a novice user **50** to perform an ultrasound medical procedure on a patient **60**. The ultrasound system **210** may be any of a number of existing ultrasound systems, including the previously described Flexible Ultrasound System (FUS) for use in a space exploration environment. Other ultrasound systems, such as the GE Logiq E90 ultrasound system, and the Titan portable ultra-

sound system made by Sonosite, may be used, although it will be appreciated that different software interfaces may be required for different ultrasound systems.

[0088] The ultrasound system **210** may be used by novice user **50** to perform a variety of diagnostic procedures for detecting one or more medical conditions, which may include without limitation carotid assessments, deep vein thrombosis, cardiogenic shock, sudden cardiac arrest, and venous or arterial cannulation. In addition to the foregoing cardiovascular uses, the ultrasound system **210** may be used to perform procedures in many other body systems, including body systems that may undergo changes during zero gravity space operations. Procedures that may be performed include ocular examinations, musculoskeletal examinations, renal evaluation, and cardiac (i.e., heart) examinations.

[0089] In some embodiments, imaging data from the ultrasound system **210** is displayed on an augmented reality user interface (ARUI) **300**. A wide variety of available ARUI units **300**, many comprising a Head-Mounted Display (HMD), may be used in systems of the present invention. These may include the Microsoft HoloLens, the Vuzix Wrap 920AR and Star 1200, Sony HMZ-T1, Google Glass, Oculus Rift DK1 and DK2, Samsung GearVR, and many others. In some embodiments, the system can support multiple ARUIs **300**, enabling multiple or simultaneous users for some procedures or tasks, and in other embodiments allowing third parties to view the actions of the user in real time (e.g., suitable for allowing an proficient user to train multiple novice users).

[0090] Information on a variety of procedures that may be performed by novice user **50** may be provided by Library **500**, which in some embodiments may be stored on a cloud-based server as shown in FIG. 2. In other embodiments, the information may be stored in a conventional memory storage unit. In one embodiment, the library **500** may obtain and display via the ARUI **300** an electronic medical procedure **530**, which may include displaying step-by-step written, visual, audio, and/or tactile instructions for performing the procedure.

[0091] As shown in FIG. 2, a 3D guidance system (3DGS) **400** may map the space for the medical procedure and may track the movement of a portion of the medical device system **100** by a novice user (**50**) as he or she performs a medical procedure. In one nonlimiting example, the 3DGS **400** track the movement of the probe **215** of the ultrasound system **210**, which is used to obtain images.

[0092] In some embodiments, the 3DGS **400**, either alone or in combination with library **500** and/or machine learning module (MLM) **600**, may cause ARUI **300** to display static markers or arrows to complement the instructions provided by the electronic medical procedure **530**. The 3DGS **400** can communicate data relating to the movements of probe **215**, while a user is performing a medical procedure, to the MLM **600**.

[0093] The machine learning module (MLM) **600** compares the performance of the novice user **50** to that of a reference performance (e.g., by a proficient user) of the same procedure as the novice user. As discussed regarding FIG. 1, MLM **600** may provide real-time feedback to the novice user via the ARUI **300**. The real-time feedback may include either or both of position-based feedback using data from the 3DGS **400**, as well as outcome-based feedback from the ultrasound system **210**.

[0094] The MLM 600 generates position-based feedback by comparing the actual movements of a novice user 50 (e.g., using positioning data received from the 3DGS 400 tracking the movement of the ultrasound probe 215) to reference data for the same task. In one embodiment, the reference data is data obtained by a proficient user performing the same task as the novice user. The reference data may be either stored in MLM 600 or retrieved from library 500 via a computer (not shown). Data for a particular patient's anatomy may also be stored in library 500 and used by the MLM 600.

[0095] Based on the comparison of the novice user's movements to those of the proficient user, the MLM 600 may determine in real time whether the novice user 50 is acceptably performing the task or procedure (i.e., within a desired margin of error to that of a proficient user). The MLM 600 may communicate with ARUI 300 to display real time position-based feedback guidance in the form of data and/or instructions to confirm or correct the user's performance of the task based on the novice user movement data from the 3DGS 400 and the reference data. By generating feedback in real-time as the novice user performs the medical procedure, MLM 600 thereby enabling the novice user to correct errors or repeat movements as necessary to achieve an outcome for the medical procedure that is within a desired margin to that of reference performance.

[0096] In addition to the position-based feedback generated from position data received from 3DGS 400, MLM 600 in the embodiment of FIG. 2 also provides outcome-based feedback based on comparing the ultrasound images generated in real-time by the novice user 50 to reference images for the same medical procedure stored in the library 500. Library 500 may include data for multiple procedures and/or tasks to be performed using a medical device system such as ultrasound system 210. In alternative embodiments, only one type of real-time feedback (i.e., position-based feedback or outcome-based feedback) is provided to guide a novice user. The type of feedback (i.e., based on position or the outcome of the medical procedure) may be selected based on the needs of the particular learning environment. In some types of equipment, for example, feedback generated by MLM solely based on the novice user's manipulation of a portion of the equipment (i.e., movements of a probe, joystick, lever, rod, etc.) may be adequate to correct the novice user's errors, while in other systems information generated based on the outcome achieved by the user (outcome-based feedback) may be adequate to correct the novice user's movements without position-based feedback.

[0097] Although FIG. 2 is directed to an ultrasound system, it will be appreciated that in systems involving different types of medical (e.g., a cardiogram), or non-medical equipment, the outcome-based feedback may be based not on the comparison of images but on numerical, graphical, or other forms of data. Regardless of the type of equipment used, outcome-based feedback is generated by the MLM 600 based on data generated by the equipment that indicates whether or not the novice user successfully performed a desired task or procedure. It will be further appreciated that in some embodiments of the present invention, outcome-based feedback may be generated using a neural network, while in other embodiments, a neural network may be unnecessary.

[0098] In one embodiment, one or both of real-time motion-based feedback and outcome-based feedback may

be used to generate a visual simulation (e.g., as a narrated or unnarrated video displayed virtually to the novice user in the ARUI 300 (e.g., a HoloLens headset). In this way, the novice user may quickly (i.e., within seconds of performing a medical procedure) receive feedback indicating deficiencies in technique or results, enabling the user to improve quickly and achieve outcomes similar to those of a reference performance (e.g., an proficient performance) of the medical or other equipment.

[0099] In one embodiment, the novice user's performance may be tracked over time to determine areas in which the novice user repeatedly fails to implement previously provided feedback. In such cases, training exercises may be generated for the novice user focusing on the specific motions or portions of the medical procedure that the novice user has failed to correct, to assist the novice user to achieve improved results. For example, if the novice user fails to properly adjust the angle of an ultrasound proper at a specific point in a medical procedure, the MLM 600 and/or computer 700 may generate a video for display to the user that this limited to the portion of the procedure that the user is performing incorrectly. This allows less time to be wasted having the user repeat portions of the procedure that the user is correctly performing and enables the user to train specifically on areas of incorrect technique.

[0100] In another embodiment, the outcome-based feedback may be used to detect product malfunctions. For example, if the images being generated by a novice user at one or more points during a procedure fail to correspond to those of a reference (e.g., an proficient), or in some embodiments by the novice user during prior procedures, the absence of any other basis for the incorrect outcome may indicate that the ultrasound machine is malfunctioning in some way.

[0101] In one embodiment, the MLM 600 may provide further or additional instructions to the user in real-time by comparing the user's response to a previous real-time feedback guidance instruction to refine or further correct the novice user's performance of the procedure. By providing repeated guidance instruction as the novice user refines his/her technique, MLM 600 may further augment previously-provided instructions as the user repeats a medical procedure or portion thereof and improves in performance. Where successful results for the use of a medical device are highly technique sensitive, the ability to "fine tune" the user's response to prior instructions may help maintain the user on the path to a successful outcome. For example, where a user "overcorrects" in response to a prior instruction, the MLM 600, in conjunction with the 3DGS 400, assists the user to further refine the movement to achieve a successful result.

[0102] To provide usable real time 3D AR feedback-based guidance to a medical device user, the MLM 600 may include a standardized nomenclature module (not shown) to provide consistent real-time feedback instructions to the user. In an alternative embodiment, multiple nomenclature options may be provided to users, and different users may receive instructions that vary based on the level of skill and background of the user. For example, users with an engineering background may elect to receive real time feedback guidance from the machine learning module 600 and ARUI 300 in terminology more familiar to engineers, even where the user is performing a medical task. Users with a scientific background may elect to receive real time feed-

back guidance in terminology more familiar for their specific backgrounds. In some embodiments, or for some types of equipment, however, a single, standardized nomenclature module may be provided, and the machine learning module 600 may provide real time feedback guidance using a single, consistent terminology.

[0103] The MLM 600 may also provide landmarks and virtual markings that are informative to enable the user to complete the task, and the landmarks provided in some embodiments may be standardized for all users, while in other embodiments different markers may be used depending upon the background of the user.

[0104] FIG. 3 illustrates a continuum of functionality of an ultrasound system that may include both standard ultrasound functionality in a first mode, in which no AR functions are used, as well as additional modes involving AR functions. A second, “basic support” mode may also be provided with a relatively low level of Augmented Reality supplementation, e.g., an electronic medical procedure display and fixed markers. A third mode, incorporating real-time, three-dimensional (3D) augmented reality (AR) feedback guidance, may also be selected.

[0105] In the embodiment of FIG. 2, MLM 600 provides outcome-based feedback by comparing novice user ultrasound images and reference ultrasound images using a neural network. The description provided herein of the use of such neural networks is not intended to limit embodiments of the present invention to the use of neural networks, and other techniques may be used to provide outcome-based feedback.

[0106] A variety of neural networks may be used in MLM 600 to provide outcome-based-feedback in a medical device system according to FIG. 1. Convolutional neural networks are often used in computer vision or image analysis applications. In systems involving image processing, such as FIG. 2, neural networks used in MLM 600 preferably include at least one convolutional layer, because image processing is the primary basis for outcome-based feedback. In one embodiment, the neural network may be ResNet, a neural network architecture developed by Microsoft Research for image classification. ResNet may be implemented in software using a variety of computer languages such as NDL, Python, or BrainScript. In addition to ResNet, other neural network architectures suitable for image classification may also be used in different embodiments. For different medical equipment systems, or non-medical equipment, it will be appreciated that other neural networks, having features more applicable to a different type of data generated by that equipment, may be preferred.

[0107] In one embodiment of FIG. 2, ResNet may be used in the MLM 600 to classify a continuous series of ultrasound images (e.g., at a desired sampling rate such as 20 frames per second) generated by the novice user 50 in real-time using ultrasound system 210. The images are classified into groups based on whether the desired outcome is achieved, i.e., whether the novice user's images match corresponding reference images within a desired confidence level. The goal of classification is to enable the MLM to determine if the novice user's images capture the expected view (i.e., similar to the reference images) of target anatomical structures for a specified ultrasound medical procedure. In one embodiment, the outcome-based feedback provided by the MLM 600 includes 1) the most-probable identity of the ultrasound image (e.g., the name of a desired structure such as “radial

cross-section of the carotid artery,” “lateral cross-section of the jugular vein,” etc.), and 2) the probability of identification (e.g., 0% to 100%).

[0108] As an initial matter, ultrasound images from ultrasound system 210 must be converted to a standard format usable by the neural network (e.g., ResNet). For example, ultrasound images captured by one type of ultrasound machine (FUS) are in the RGB24 image format and may generate images ranging from 512×512 pixels to 1024×768 pixels, depending on how the ultrasound machine is configured for an ultrasound scan. During any particular scan, the size of all captured images will remain constant, but image sizes may vary for different types of scans. Neural networks, however, generally require that the images must be in a standardized format (e.g., CHW format used by ResNet) and a single, constant size determined by the ML model. Thus, ultrasound images may need to be converted into the standardized format. For example, images may be converted for use in ResNet by extracting the CHW components from the original RGB24 format to produce a bitmap in the CHW layout, as detailed at <https://docs.microsoft.com/en-us/cognitive-toolkit/archive/cntk-evaluate-image-transforms>. It will be appreciated that different format conversion processes may be performed by persons of skill in the art to produce images usable by a particular neural network in a particular implementation.

[0109] Ultrasound medical procedures require the ultrasound user to capture specific views of various desired anatomical structures from specific perspectives. These view/perspective combinations may be represented as classes in a neural network. For example, in a carotid artery assessment procedure, the ultrasound user may be required to first capture the radial cross section of the carotid artery, and then capture the lateral cross section of the carotid artery. These two different views can be represented as two classes in the neural network. To add additional depth, a third class can be used to represent any view that does not belong to those two classes.

[0110] Classification is a common machine learning problem, and a variety of approaches have been developed. Applicants have discovered that a number of specific steps are advisable to enable MLM 600 to have good performance in classifying ultrasound images to generate 3D AR feedback guidance that is useful for guiding novice users. These include care in selecting both the training set and the validation data set for the neural network, and specific techniques for optimizing the neural network's learning parameters.

[0111] As noted, ResNet is an example of a neural network that may be used in MLM 600 to classify ultrasound images. Additional information on ResNet may be found at <https://arxiv.org/abs/1512.03385>. Neural networks such as ResNet are typically implemented in a program language such as NDL, Python, or BrainScript, and then trained using a deep machine learning (DML) platform or program such as CNTK, Caffe, or Tensorflow, among other alternatives. The platform operates by performing a “training process” using a “training set” of image data, followed by a “validation process” using a “validation set” of image data. Image analysis in general (e.g., whether part of the training and validation processes, or to analyze images of a novice user) is referred to as “evaluation” or “inferencing.”

[0112] In the training process, the DML platform generates a machine learning (ML) model using the training set of

image data. The ML model generated in the training process is then evaluated in the validation process by using it to classify images from the validation set of image data that were not part of the training set. Regardless of which DML platform (e.g., CNTK, Caffe, Tensorflow, or other system) is used, the training and validation performance of ResNet should be similar for a given type of equipment (medical or non-medical). In particular, for the Flexible Ultrasound System (FUS) previously described, the image analysis performance of ResNet is largely independent of the DML platform.

[0113] In one embodiment, for small patient populations (e.g., astronauts, polar explorers, small maritime vessels), for each ultrasound procedure, a patient-specific machine learning model may be generated during training using a training data set of images that are acquired during a reference examination (e.g., by an proficient) for each individual patient. Accordingly, during subsequent use by a novice user, for each particular ultrasound procedure the images of a specific patient will be classified using a patient-specific machine learning module for that specific patient. In other embodiments, a single “master” machine learning model is used to classify all patient ultrasound images. In patient-specific approaches, less data is required to train the neural network to accurately classify patient-specific ultrasound images, and it is easier to maintain and evolve such patient-specific machine learning models.

[0114] Regardless of which DML platform is used, the machine learning (ML) model developed by the platform has several common features. First, the ML model specifies classes of images that input images (i.e., by a novice user) will be classified against. Second, the ML model specifies the input dimensions that determines the required size of input images. Third, the ML model specifies the weights and biases that determine the accuracy of how input images will be classified.

[0115] The ML model developed by the DLM platform is the structure of the actual neural network that will be used in evaluating images captured by a novice user **50**. The optimized weights and biases of the ML model are iteratively computed and adjusted during the training process. In the training process, the weights and biases of the neural network are determined through iterative processes known as Feed-Forward (FF) and Back-Propagation (BP) that involve the input of training data into an input layer of the neural network and comparing the corresponding output at the network’s output layer with the input data labels until the accuracy of the neural network in classifying images is at an acceptable threshold accuracy level.

[0116] The quality of the training and validation data sets determines the accuracy of the ML model, which in turn determines the accuracy of the neural network (e.g., ResNet) during image classification by a novice user. A high-quality data set is one that enables the neural network to be trained within a reasonable time frame to accurately classify a massive variety of new images (i.e., those that do not appear in the training or validation data sets). Measures of accuracy and error for neural networks are usually expressed as classification error (additional details available at <https://www.gepssoft.com/gepssoft/APS3KB/Chapter09/Section2/SS01.htm>), cross entropy error (https://en.wikipedia.org/wiki/Cross_entropy), and mean average precision ([https://](https://docs.microsoft.com/en-us/cognitive-toolkit/object-detection-using-fast-r-cnn-brainscript#map-mean-average-precision)

docs.microsoft.com/en-us/cognitive-toolkit/object-detection-using-fast-r-cnn-brainscript#map-mean-average-precision).

[0117] In one embodiment, the output of the neural network is the probability, for each image class, that an image belongs to the class. From this output, the MLM **600** may provide output-based feedback to the novice user of one or both of 1) the best predicted class for the image (i.e., the image class that the neural network determines has the highest probability that the image belongs to the class), and 2) the numerical probability (e.g., 0% to 100%) of the input image belonging to the best predicted class. The best predicted class may be provided to the novice user in a variety of ways, e.g., as a virtual text label, while the numerical probability may also be displayed in various ways, e.g., as a number, a number on a color bar scale, as a grayscale color varying between white and black, etc.

[0118] To train a neural network such as ResNet to classify ultrasound images for specific ultrasound procedures performed with ultrasound system **210**, many high-quality images are required. In many prior art neural network approaches to image classification, these data sets are manually developed in a highly labor-intensive process. In one aspect, the present disclosure provides systems and methods for automating one or more portions of the generation of training and validation data sets.

[0119] Using software to automate the process of preparing accurately labeled image data sets not only produces data sets having minimal or no duplicate images, but also enables the neural network to be continuously trained to accurately classify large varieties of new images. In particular, automation using software allows the continual generation or evolution of existing image data sets, thereby allowing the continual training of ResNet as the size of the image data set grows over time. In general, the more high-quality data there is to train a neural network, the higher the accuracy of the neural network’s ability to classify images will be. This approach contrasts sharply with the manual approaches to building and preparing image data sets for artificial intelligence.

[0120] As one nonlimiting example, an ultrasound carotid artery assessment procedure requires at least 10,000 images per patient for training a patient-specific neural network used to provide outcome-based feedback to a novice user in a 3D AR medical guidance system of the present disclosure. Different numbers of images may be used for different imaging procedures, with the number of images will depending upon the needs of the particular procedure.

[0121] The overall data set is usually split into two subsets, with 70-90%, more preferably 80-85%, of the images being included as part of a training set and 10-30%, more preferably 15-20%, of the images included in the validation data set, with each image being used in only one of the two subsets (i.e., for any image in the training set, no duplicate of it should exist in the validation set. In addition, any excessive number of redundant images in the training set should be removed to prevent the neural network from being overfitted to a majority of identical images. Removal of such redundant images will improve the ability of the neural network to accurately classify images in the validation set. In one embodiment, an image evaluation module evaluates each image in the training set to determine if it is a duplicate or near-duplicate of any other image in the database. The image evaluation module computes each image’s structural

similarity index (SSI) against all other images in the set. If the SSI between two images is greater than a similarity threshold, which in one nonlimiting example may be about 60%, then the two images are regarded as near duplicates and the image evaluation module removes all one of the duplicate or near duplicate images. Further, images that are down to exist both in the training set and the validation set are likewise removed (i.e., the image evaluation module computes SSI values for each image in the training set against each image in the validation set and removes duplicate or near-duplicate images from one of the training and validation sets). The reduction of duplicate images allows the neural network to more accurately classify images in the validation set, since the chance of overfitting the neural network during training to a majority of identical images is reduced or eliminated.

[0122] FIG. 6 illustrates a method 602 for developing a ML model for training a neural network using manually prepared data sets. First, a reference user (e.g., a proficient sonographer or ultrasound technician) captures (610) all the necessary ultrasound views of the target anatomical structures for the ultrasound carotid artery assessment (or medical procedure), including 10,000 or more images. The population size of each view or class should be equal. For the carotid artery assessment, the radial, lateral, and unknown views are captured, which is around 3,300+ images per view or class.

[0123] Next the reference user manually labels (615) each image as one of the available classes. For the carotid artery assessment, the images are labeled as radial, lateral or unknown.no image overlap in the training and validation data sets). For each labeled image, the reference user may in some embodiments (optional), manually identify (620) the exact area within the image where the target anatomical structure is located, typically with a box bounding the image. Two examples of this the use of bounding boxes to isolate particular structures are provided in FIGS. 10A and 10B, which shows the location of a carotid artery within an ultrasound image.

[0124] Once the entire data set is properly labeled, it is manually split (625) into the training data set and the validation data sets, which may then be used to train the neural network (e.g., ResNet). Neural networks comprise a series of coupled nodes organized into at least an input and an output layer. Many neural networks have one or more additional layers (commonly referred to as “hidden layers”) that may include one or more convolutional layers as previously discussed regarding MLM 600.

[0125] The method 600 also comprises loading (630) the neural network definition (such as a definition of ResNet), usually expressed as a program in a domain-specific computer language such as NDL, Python or BrainScript, into a DML platform or program such as CNTK, Caffe or TensorFlow. The DML platforms offer tunable or adjustable parameters that are used to control the outcome of the training process. Some of the parameters are common to all DML platforms, such as types of loss or error, accuracy metrics, types of optimization or back-propagation (e.g., Stochastic Gradient Descent and Particle Swarm Optimization). Some adjustable parameters are specific to one or more of the foregoing, such as parameters specific to Stochastic Gradient Descent such as the number of epochs to train, training size (e.g., minibatch), learning rate constraints, and others known to persons of skill in the art. In one example

involving CNTK as the DML platform, the adjustable parameters include learning rate constraints, number of epochs to train, epoch size, minibatch size, and momentum constraints.

[0126] The neural network definition (i.e., a BrainScript program of ResNet) itself also has parameters that may be adjusted independently of any parameter adjustments or optimization of parameters in the DML platform. These parameters are defined in the neural network definition such as the connections between deep layers, the types of layers (e.g., convolutional, max pooling, ReLU), and their structure/organization (e.g., dimensions and strides). If there is minimal error or high accuracy during training and/or validating, then adjustment of these parameters may have a lesser effect on the overall image analysis performance compared to adjusting parameters not specific to the neural network definition (e.g., DML platform parameters), or simply having a high quality training data set. In the case of a system developed for carotid artery assessment, no adjustments to the neural network parameters were needed to achieve less than 10%-15% error, in the presence of a high quality training data set.

[0127] Referring again to FIG. 6, the methods also includes (635) feeding the training data set into the DML platform and performing the training process (640). After the training process is completed, training process metrics for loss, accuracy and/or error are obtained (645). A determination is made (650) whether the training process metrics are within an acceptable threshold for each metric. If the training process metrics are outside of an acceptable threshold for the relevant metrics, the adjustable parameters are adjusted to different values (655) and the training process is restarted (640). Parameter adjustments may be made one or more times. However, if the training process 640 fails to yield acceptable metrics (650) after a threshold number of iterations or repetitions (e.g., two, three or another number), then the data set is insufficient to properly train the neural network and it is necessary to regenerate the data set. If the metrics are within an acceptable threshold for each metric, then a ML model has been successfully generated (660). In one embodiment, acceptable thresholds may range from less than 5% to less than 10% average cross-entropy error for all epochs, and from less than 15% to less than 10% average classification error for all epochs. It will be recognized that different development projects may involve different acceptable thresholds.

[0128] The method then includes feeding the validation data set to the ML model (665), and the validation process is performed (670) using the validation data set. After the completion of the validation process, validation process metrics for loss, accuracy and/or error are obtained (675) for the validation process. A determination is made (680) whether the validation metrics are within an acceptable threshold for each metric, which may be the same as or different from those used for the training process. If the validation process metrics are outside of the acceptable thresholds, the adjustable parameters are adjusted to different values (655) and the training process is restarted (640). If the metrics are acceptable, then the ML model may be used to classify new data (685).

[0129] The process may be allowed to continue through one or more additional cycles. If validation process metrics

are still unacceptable, then the data set is insufficient to properly train the neural network, and the data set needs to be regenerated.

[0130] Referring again to FIG. 6, the initial portions of the process are highly labor-intensive. Specifically, the steps of capturing ultrasound images (610), manually labeling (615) and identifying target areas are usually performed at great cost in time and expense by a reference user (e.g., a sonographer or ultrasound technician, nurse, or physician). In addition, splitting the data set into training and validation sets may also involve significant manual discretion by the reference user.

[0131] In one aspect, the present invention involves using computer software to automate or significantly speed up one or more of the foregoing steps. Although capturing ultrasound images during use of the ultrasound system by a reference or proficient user (610) necessarily requires the involvement of a proficient user, in one embodiment the present disclosure includes systems and methods for automating all or portions of steps 610-625 of FIG. 6.

[0132] FIG. 7 illustrates a machine learning development module (MLDM) 705 for automating some or all of the steps of developing training and validation image data sets for a particular medical imaging procedure, in this instance a carotid artery assessment procedure. It will be understood that multiple MLDMs, different from that shown in FIG. 7, may be provided for each imaging procedure for which 3D AR feedback is to be provided by a system according to FIG. 1. Manually capturing, labeling, isolating, and dividing the images into a two image data sets is not only time consuming and expensive, but is also error prone because of the subjective judgment that must be exercised by the reference user in labeling and isolating the relevant portions of each image captured for a given procedure. The accuracy and speed of these processes may be improved using automated image processing techniques to provide consistent analysis of the image patterns of target anatomical structures specific to a particular ultrasound medical procedure.

[0133] In one embodiment, MLDM 705 is incorporated into computer system 700 (FIG. 1) and communicates with an imaging medical equipment system (e.g., an ultrasound system 210, FIG. 2). Referring again to FIG. 7, MLDM 705 includes an image capture module 710 that may automatically capture images from the ultrasound system 210 while a reference user performs a carotid artery assessment associated with MLDM 705 (or a different procedure associated with a different MLDM). The image capture module 710 comprises one or more of hardware, firmware, software or a combination thereof, in computer 700 (FIG. 1).

[0134] Image capture module 710 may also comprise an interface such as a graphical user interface (GUI) 712 for display on a screen of computer 700 or ultrasound system 210. The GUI 712 may permit an operator (e.g., the reference user or a system developer) to automatically capture images while the reference user performs the medical procedure specific to MLDM 705 (e.g., a carotid artery assessment). More specifically, the GUI 712 enables a user to program the image capture module 710 to capture images automatically (e.g., at a specified time interval such as 10 Hz, or when 3DGS 400 detects that probe 210 is at a particular anatomical position) or on command (e.g., by a capture signal activated by the operator using a sequence of keystrokes on computer 700 or a button on ultrasound probe 215). The GUI 712 allows the user to define the condition(s)

under which images are captured by image capture module 710 while the reference user performs the procedure of MLDM 705.

[0135] Once images have been captured (e.g., automatically or on command) by image capture module 710, MLDM 705 includes one or more feature modules (715, 720, 725, 745, etc.) to identify features associated with the various classes of images that are available for the procedure of MLDM 705. The features may be aspects of particular structures that define which class a given image should belong to. Each feature module defines the image criteria to determine whether a feature is present in the image. Depending on the number of features and the number of classes (which may each contain multiple features, MLDMs for different imaging procedures may have widely different numbers of feature modules. Referring again to FIG. 7, MLDM 705 applies each of the feature modules for the procedure to each image captured for that procedure to determine if and where the features are present in each captured image. An example of various features and how they may be defined in the feature modules is provided in FIGS. 9A-9G, discussed more fully below.

[0136] For example, in a carotid artery assessment procedure, the available classes may include a class of "radial cross section of the carotid artery," a class of "lateral cross section of the carotid artery," and a class of "unknown" (or "neither radial cross section nor lateral cross section"). For an image to be classified as belonging to the "radial cross section of the carotid artery" class, various features associated with the presence of the radial cross section of a carotid artery must be present in the image. The feature modules, e.g., 715, 720, etc., are used by the MLDM 705 to analyze captured images to determine whether a given image should be placed in the class of "radial cross section of the carotid artery" or in another class. Because the feature modules are each objectively defined, the analysis is less likely to be mislabeled because of the reference user's subjective bias.

[0137] Finally, each MLDM 705 may include a classification module 750 to classify each of the captured images with a class among those available for MLDM 705. Classification module 750 determines the class for each image based on which features are present and not present in the image, and labels each image as belonging to the determined class. Because the feature modules are each objectively defined, the classification module 750 is less likely to mislabel images than manual labeling based on the subjective judgment exercised by the reference user.

[0138] Computer 700 (FIG. 1) may include a plurality of MLDMs similar to module 705, each of which enables automating the process of capturing and labeling images for a different imaging procedure. It will be appreciated that different modules may be provided for automating the capture and labeling of data from different types of medical or non-medical equipment during their use by a reference user or proficient. In one alternative embodiment, a central library (e.g., library 500, FIG. 1) of features may be maintained for all procedures for which 3D AR guidance to a novice user are to be provided by a system 100 of FIG. 1. In such an embodiment, the features (whether software, firmware, or hardware) are maintained separately from computer 700, and the structure of MLDMs such as MLDM 705 may be simplified such that each MLDM simply accesses or calls the feature modules for its particular procedure from the central feature library.

[0139] The automated capture and labeling of reference data by MLDM 705 may be better understood by an example of a carotid artery assessment using an ultrasound system. The radial and lateral cross-sections of the carotid artery have distinct visual features that can be used to identify their presence in ultrasound images at specific ultrasound depths. These visual features or criteria may be defined and stored as feature modules 715, 720, 725, etc. in MLDM 705 (or a central feature library in alternative embodiments) for a carotid artery assessment procedure. Captured images are then analyzed using the feature modules determine whether or not each of the carotid artery assessment features are present. The presence or absence of the features are then used to classify each image into one of the available classes for the carotid artery assessment procedure.

[0140] The feature modules 715, 720, 725, etc. provide consistent analysis of image patterns of the target anatomical structures in the images captured during a reference carotid artery assessment procedure (e.g., by a proficient user). Feature modules for each image class may be defined by a reference user, a system developer, or jointly by both, for any number of ultrasound procedures such as the carotid artery assessment procedure.

[0141] Once the features for each carotid artery assessment procedure image class have been defined and stored as feature modules 715, 720, 725, etc., standard image processing algorithms (e.g., color analysis algorithms, thresholding algorithms, convolution with kernels, contour detection and segmentation, clustering, and distance measurements) are used in conjunction with the defined features to identify and measure whether the features are present in the captured reference images. In this way, the feature modules allow the MLDM 705 to automate (fully or partially) the labeling of large data sets in a consistent and quantifiable manner.

[0142] The visual feature image processing algorithms, in one embodiment, are performed on all of the images that are captured during the reference performance of the particular medical procedure associated with the feature module, using software, firmware and/or hardware. The ability of the labeling module to label images may be verified by review of the automated labeling of candidate images by a reference user (e.g., a proficient sonographer, technician, or physician). The foregoing processes and modules allow developers and technicians to quickly and accurately label and isolate target structures in large image data sets of 10,000 or more images.

[0143] MLDMs as shown in FIG. 7 facilitate consistent labeling because the visual features are determined numerically by standard algorithms after being defined by a reference user, proficient, or system developer. The automated labeling is also quantified, because the features are determined numerically according to precise definitions.

[0144] Although the functions and operation of MLDM 705 have been illustrated for a carotid artery assessment ultrasound procedure, it will be appreciated that additional modules (not shown) may be provided for different ultrasound procedures (e.g., a cardiac assessment procedure of the heart), and that such modules would include additional class and features modules therein. In addition, for non-imaging types of medical equipment, e.g., an EKG machine, labeling modules may also be provided to classify the output of the EKG machine into one or more classes (e.g., heart rate anomalies, QT interval anomalies, R-wave anomalies, etc.)

having different structures and analytical processes but a similar purpose of classifying the equipment output into one or more classes.

[0145] Applicants have discovered that the automated capture and labeling of reference image data sets may be improved by automatically adjusting certain parameters within the feature modules 715, 720, 725, etc. As previously noted, the features modules use standard image processing algorithms to determine whether the defined features are present in each image. These image processing algorithms in the feature modules (e.g., color analysis algorithms, thresholding algorithms, convolution with kernels, contour detection and segmentation, clustering and distance measurements) include a number of parameters that are usually maintained as constants, but which may be adjusted. Applicants have discovered that by automatically optimizing these adjustable parameters within the image processing algorithms using Particle Swarm Optimization, it is possible to minimize the number of mislabeled images by the image processing algorithms in the feature modules. Automatic adjustment of the feature modules analysis image processing algorithms is discussed more fully in connection with FIG. 8.

[0146] FIG. 8 illustrates one embodiment of a method 802 for developing a machine learning (ML) model of a neural network for classifying images for a medical procedure using automatically prepared data sets for an ultrasound system. In one embodiment, the method may be performed using a system according to FIG. 1 that incorporates the machine learning development module (MLDM) 705 of FIG. 7. In alternative embodiments, the method may be implemented for different types of medical or non-medical equipment.

[0147] The method includes automatically capturing a plurality of ultrasound images (805) during a reference ultrasound procedure (e.g., performed by a proficient user), wherein each of the plurality of images is captured according to defined image capture criteria. In one embodiment, capture may be performed by an image capture module implemented in a computer (e.g., computer 700, FIG. 1) in one or more of software, firmware, or hardware, such as image capture module 710 and GUI 712 (FIG. 7).

[0148] Referring again to FIG. 8, the method further comprises automatically analyzing each image to determine whether one or more features is present in each image (810). The features correspond to those present in one or more image classes, and the presence or absence of certain features may be used to classify a given image in one or more image classes for the reference medical procedure. A plurality of feature modules (e.g., feature modules 715, 720, etc. of FIG. 7) stored in a memory may be used to analyze the images for the presence or absence of each feature. The feature modules may comprise software, firmware, or hardware, and a computer such as computer 700 of FIG. 1 may analyze image captured image using the feature modules.

[0149] The method further comprises automatically classifying and labeling (815) each image as belonging to one of a plurality of available classes for the ultrasound medical procedure. As noted above, each image may be assigned to a class based on the features present or absent from the image. After an image is classified, the method further comprises labeling the image with its class. Labeling may be performed by storing in memory the image's class, or otherwise associating the result of the classification process

with the image in a computer memory. In one embodiment, image classification may be performed by a classification module such as classification module **750** of FIG. 7. Labeling may be performed by the classification module that classifies the image, or by a separate labeling module.

[0150] In some embodiments, the method may also involve automatically isolating (e.g., using boxes, circles, highlighting or other designation) within each image where each feature (i.e., those determined to be present in the feature analysis step) is located within the image (**820**). This step is optional and may not be performed in some embodiments. In one embodiment, automatic feature isolation (or bounding) may be performed by an isolation module that determines the boundary of each feature based on the characteristics that define the feature. The isolation module may apply appropriate boundary indicators (e.g., boxes, circles, ellipses, etc.) as defined in the isolation module, which in some embodiments may allow a user to select the type of boundary indicator to be applied.

[0151] After the images have been classified and labeled, the method includes automatically splitting the set of labeled images into a training set and a validation set (**825**). The training set preferably is larger than the validation set (i.e., comprises more than 50% of the total images in the data set), and may range from 70-90%, more preferably 80-85%, of the total images. Conversely, the validation set may comprise from 10-30, more preferably from 15-20%, of the total images.

[0152] The remaining steps in the method **802** (e.g., steps **830-885**) are automated steps that are similar to corresponding steps **630-685** and which, for brevity, are described in abbreviated form. The method further comprises providing a Deep Machine Learning (DML) platform (e.g., CNTK, Caffe, or Tensorflow) having a neural network to be trained loaded onto it (**830**). More specifically, a neural network (e.g., ResNet) is provided as a program in a computer language such as NDL or Python in the DML platform.

[0153] The training set is fed into the DML platform (**835**) and the training process is performed (**840**). The training process comprises iteratively computing weights and biases for the nodes of the neural network using feed-forward and back-propagation, as previously described, until the accuracy of the network in classifying images reaches an acceptable threshold level of accuracy.

[0154] The training process metrics of loss, accuracy, and/or error are obtained (**845**) at the conclusion of the training process, and a determination is made (**850**) whether the training process metrics are within an acceptable threshold for each metric. If the training process metrics are unacceptable, the adjustable parameters of the DML platform (and optionally those of the neural network) are adjusted to different values (**855**) and the training process is restarted (**840**). In one example involving CNTK as the DML platform, the tunable or adjustable parameters include learning rate constraints, number of epochs to train, epoch size, minibatch size, and momentum constraints.

[0155] The training process may be repeated one or more times if error metrics are not acceptable, with new adjustable parameters being provided each time the training process is performed. In one embodiment, if the error metrics obtained for the training process are unacceptable, adjustments to the adjustable parameters (**855**) of the DML platform are made automatically, using an optimization technique such as Particle Swarm Optimization. Additional details on particle

swarm theory are provided by Eberhart, R. C. & Kennedy, J., "A New Optimizer Using Particle Swarm Theory," Proceedings of the Sixth International Symposium on Micro Machine and Human Science, 39-43 (1995). In another embodiment, adjustments to the adjustable parameters (**855**) in the event of unacceptable error metrics are made manually by a designer.

[0156] In one embodiment, each time automatic adjustments are made (**855**) to the adjustable parameters of the DML platform, automatic adjustments are also made to the adjustable parameters of the image processing algorithms used in the feature modules. As discussed in connection with FIG. 7, standard image processing algorithms (e.g., color analysis algorithms, thresholding algorithms, convolution with kernels, contour detection and segmentation, clustering and distance measurements) include a number of parameters that are usually maintained as constants, but which may be adjusted. In a particular embodiment, the step of adjusting the adjustable parameters of the DML platform comprises automatically adjusting at least one of the adjustable parameters of the DML platform and automatically adjusting at least one of the adjustable parameters of the image processing algorithms. In a still more specific embodiment, Particle Swarm Optimization is used to automatically adjust both at least one adjustable parameter of the DML platform and at least one adjustable parameter of an image processing algorithm.

[0157] If the training process **840** fails to yield acceptable metrics (**650**) after a specific number of iterations (which may be manually determined, or automatically determined by, e.g., Particle Swarm Optimization), then the data set is insufficient to properly train the neural network and the data set is regenerated. If the metrics are within an acceptable threshold for each metric, then a DML model has been successfully generated (**860**). In one embodiment, acceptable error metrics may range from less than 5% to less than 10% average cross-entropy error for all epochs, and from less than 50% to less than 10% average classification error for all epochs. It will be recognized that different development projects may involve different acceptable thresholds, and that different DML platforms may use different types of error metrics.

[0158] If a successful DML model is generated (**860**), the method then includes feeding the validation data set to the DML model (**865**), and the validation process is performed (**870**) using the validation data set. After the completion of the validation process, validation process metrics for loss, accuracy and/or error are obtained (**875**) for the validation process.

[0159] A determination is made (**880**) whether the validation metrics are within an acceptable threshold for each metric, which may be the same as or different from those used for the training process. If the validation process metrics are outside of the acceptable threshold, the adjustable parameters are adjusted to different values (**855**) and the training process is restarted (**840**). If the metrics are acceptable, then the DML model may be used to classify new data (**885**). In one embodiment, the step of adjusting the adjustable parameters of the DML platform after the validation process comprises automatically adjusting at least one of the adjustable parameters of the DML platform and automatically adjusting at least one of the adjustable parameters of the image processing algorithms, for example by an algorithm using Particle Swarm Optimization.

[0160] The process may be allowed to continue through one or more additional cycles. If evaluation process metrics are still unacceptable, then the data set is insufficient to properly train the neural network, and the data set needs to be regenerated.

[0161] FIGS. 9A-9G are examples of features that may be used to classify images into the class of “radial cross section of the carotid artery.” In some embodiments, ultrasound systems capable of providing color data may be used, and systems of the present invention may provide outcome-based feedback from color data in captured images. Although rendered in grayscale for simplicity, FIGS. 9A and 9B illustrates an image of a carotid artery processed to identify colors using the HSV color space, although in alternative embodiments color may be represented as values in other color space schemes such as RGB. Persons of skill in the art of processing color ultrasound images will appreciate that bright color intensity in several areas suggests the presence of blood flow, especially in the lighter blue and lighter turquoise areas (FIG. 9A) and the white areas (FIG. 9B) of the V channel of the HSV color space. In alternative embodiments, ultrasound systems capable of only grayscale images may be used.

[0162] FIG. 9C was obtained by processing the image of FIG. 9A using adapted thresholding and Canny edge detection to identify the general contour of the arterial wall, with the contours being represented as edges in a graphical figure. FIG. 9C illustrates a generally circular area in the center-right area of the FIG. that suggests the possibility of a radial cross-section of the carotid artery. A linear area on the lower left suggests the possibility of bright artifacts that are of little interest.

[0163] FIG. 9D was obtained by processing the image of FIG. 9A using clustering to identify clusters of contours and isolate the single cluster of contours that match the general area of the lumen of the artery. The generally elliptical area in the center-right is the single cluster of contours that match the general area and geometry of the radial cross section of the carotid artery, while the three clusters are merely artifacts or noise that do not match the general area or geometry of the aforementioned cross section.

[0164] FIG. 9E is a generalization of FIG. 9D using the centers of mass for each cluster to show how clusters are expected to be positioned relative to each other. The clusters are represented as sets of points in 2D space. Proximity is represented as vectors.

[0165] FIG. 9F uses known anatomical markers, such as cross sections of veins or bones, and expected relative positions to verify structures. In particular, the right-side portion of FIG. 9F shows the bright radial cross section of the carotid artery as processed in FIG. 9B, and is compared to the left-side portion of FIG. 9F, which shows the same image processed using binary thresholding to better illustrate (upper dark elliptical region in large white area) where the nearby jugular vein would be. This illustrates the expected proximity of the artery relative to the vein and confirms the position of the artery shown in FIG. 9E.

[0166] As discussed in connection with FIGS. 6 and 8, preparation of the images for the neural network training and validation data sets in some embodiments includes isolating or visually indicating in the images where features are located. Isolating involves applying boundary indicators, such as a bounding box, circle, ellipse, or other regular or irregular bounding shape or region, around the feature of

interest. In one embodiment (FIG. 6, step 820), this optional step may be performed manually by a proficient user as part of the manual process of preparing the data sets for training the neural network. In another embodiment (FIG. 8, step 820), automatic feature isolation (or bounding) may be performed automatically by an isolation module that determines the boundary of each feature based on the characteristics that define the feature.

[0167] Examples of isolating boxes are shown in FIGS. 10A and 10B. FIG. 10A shows a manually generated bounding box to indicate the presence of a lateral view of a carotid artery. FIG. 10B illustrates a manually generated bounding box to indicate the presence of a cross-sectional view of a carotid artery.

[0168] In one embodiment, the present disclosure relates to a method, apparatus, and system, comprising a virtual reality (VR) display; a user input module; and a controller configured to (a) provide, through the virtual reality display to a user, at least a virtual instance of an item and at least one instruction for a performance of a procedure on the item by the user, and (b) receive, through the user input module from the user, user input data related to a virtual performance of the procedure on the virtual instance of the item by the user.

[0169] Exemplary VR displays include, but are not limited to, the HTC Vive, the Oculus Quest, the Oculus Go, the Oculus Rift, and the Lenovo Mirage, among others commercially available at this time or that may be developed.

[0170] In one embodiment, the instruction(s) may comprise one or more of a text, an icon, an image, an interactive element, a visual cue, a number of instructions displayed simultaneously, an auditory cue, or a narration. Alternatively or in addition, the instruction(s) may comprise one or more of text, an icon, an interactive element, a visual cue, a number of instructions displayed simultaneously, a voice narration, an auditory cue, a tactile element, a haptic element, an olfactory element, or a gustatory element. The visual cue may be a reticle overlaid on a part of the virtual instance of particular interest at a particular step of the procedure. Alternatively, or in addition, the visual cue may be a digital replica of a tool used in the procedure or a step thereof or a part of the virtual instance of particular interest at a particular step of the procedure.

[0171] The user input module may be any combination of hardware, software, firmware, etc. configured to provide user input data related to a virtual performance of the procedure on the virtual instance of the item by the user. For example, the user input module may comprise a camera configured to observe the user and the user's movements in physical reality that are mirrored to the virtual performance of the procedure on the virtual item in virtual reality. Alternatively, or in addition, the user input module may comprise motion-capturable elements disposed on the user and/or particular parts of the user's body, the movements of which are mirrored to the virtual performance of the procedure on the virtual item in virtual reality. As yet another alternative or addition, the user input module may comprise a microphone configured to receive utterances from the user. The user input module may additionally comprise one or more processing components configured to coregister actions or motions performed by the user in physical reality with the virtual performance of the procedure on the virtual instance of the item in virtual reality. The processing components may be hardware, software, or firmware components.

[0172] In a further embodiment, the system may comprise an external display configured to present, to a person other than the user, at least one of the virtual instance of the item, the at least one instruction, and the virtual performance of the procedure by the user. The external display may present the virtual instance, the instruction(s), and/or the virtual performance in real-time or at a later time. In embodiments wherein the external display presents the one or more elements in real-time, the user may receive real-time feedback from the person other than the user regarding the user's virtual performance of the procedure. The external display may be a VR display, an augmented reality (AR) display, a video display, or two or more thereof. The external display may present any one or more of visual data, audible data, haptic data, or other data to the person other than the user. In other words, the external display is not limited to presenting visual data only.

[0173] Alternatively or in addition, the system may further comprise a feedback module configured to (a) compare the user input data with reference data related to a physical performance of the procedure on a physical instance of the item, and (b) provide, to the user, an indication, based at least in part on the comparison, of the user's competence in the virtual performance of the procedure. In one embodiment, the physical performance of the procedure on the physical instance of the item is performed by a skilled person other than the user receiving instruction(s) through the VR display. Accordingly, the reference data may be considered to represent the "optimal" manner in which to perform the procedure. The user's competence may be determined from how well the user's virtual performance of the procedure matches the reference data.

[0174] The particular details of a "match" and how well it exemplifies the user's competence may vary depending on the particular procedure and the particular item, but can be determined without undue experimentation by the person of ordinary skill in the art, provided the person of ordinary skill in the art has the benefit of the present disclosure. (Absent such benefit, the person of ordinary skill in the art would in fact require undue experimentation).

[0175] The indication of the user's competence may be presented as visual data, audio data, haptic data, among others, or two or more thereof. Exemplary indications of the user's competence include, but are not limited to, numerical scores (e.g., on a 0-10 or 0-100 scale), letter scores (e.g., on an A+ to F scale), checklists, VR, AR, or video playback showing deviations or the lack thereof between the user's motion in virtually performing a task and the skilled user's motion in physically performing the task, pleasant or unpleasant audio tones, or narrated comments (e.g., a synthesized or recorded voice saying "Good job!" vs. "Try again"), among others, or two or more thereof. The indication may allow the user to demonstrate competency in the procedure and/or inform the user, a trainer, other personnel, or two or more thereof of one or more tasks of the procedure in which the user requires further training.

[0176] In embodiments, the feedback module may be located at a remote location from the virtual reality display, the user input module, and the controller. For example, if a business enterprise, a non-government organization (NGO), a government agency, or the like wishes to train personnel at multiple locations, each training location may contain one or more VR displays, user input modules, and controllers, while the enterprise, organization, or agency may maintain

a single feedback module at a central location. For another example, the feedback module may be a software component of a portable computer device, such as a laptop, a tablet, or a smartphone, and the remote location may be any place where a trainer in possession of the portable computer device may work, reside, or travel to. For still another example, the VR display, user input module, and controller may be located in a space habitat, such as the International Space Station, or a space vehicle, such as a vehicle transporting a human crew to Mars or another celestial body, and the feedback module may be located at or near a mission control center on Earth.

[0177] In embodiments wherein the system comprises a feedback module, the system may further comprise an external display configured to present, to a person other than the user, at least one of the virtual instance of the item, the at least one instruction, the virtual performance of the procedure by the user, and the indication of the user's competence. The external display of this embodiment may be located at a remote location from the virtual reality display, the user input module, and the controller. This remote location may be the same as a remote location where the feedback module is located but need not be.

[0178] Any item for which it may be desired to train a user in a procedure on a virtual instance thereof prior to an attempt by the user to perform the procedure on a physical instance of the item may provide the basis for the virtual instance.

[0179] Alternatively, or in addition, the procedure may be for one or more of the deployment of the item, the maintenance of the item, the repair of the item, or the use of the item.

[0180] In one embodiment, the item may be employed in an extraction of petroleum from a geological feature, and the procedure may be for a deployment, a maintenance, a repair, or a use of the item.

[0181] In other embodiments, the item may be employed in a medical procedure; a procedure for operating a land, sea, subsea, air, or space vehicle, wherein such vehicle may be either crewed or uncrewed; or a combat procedure, among others, or two or more thereof.

[0182] Although embodiments herein may be presented predominantly in the context of a virtual reality system, those skilled in the art having benefit of the present disclosure, would be able to, using disclosure taught herein, also apply embodiments herein on a variety of types of extended reality systems, such as to augmented reality systems and mixed reality systems.

[0183] FIG. 11 presents a block diagram of a system 1100, in accordance with embodiments herein. The system 1100 comprises a controller 1110. The controller 1110 may be any combination of computer hardware, computer software, and/or computer firmware that is configurable and/or programmable to perform one or more data processing functions that will be described in more detail below. Generally, the controller 1110 comprises at least one input device; a memory in which is stored operating instructions (e.g., a program) and data used by and/or generated by the operating instructions (e.g., one or more variables); at least one core which performs computing operations according to the operating instructions on the data; and at least one output device.

[0184] In an embodiment, as shown in FIG. 2, the controller 1110 may comprise an input processing module 1220.

The input processing module 1220 may process data gathered and relayed by various sensors and/or input modules (e.g., 1150, 1184, 1122, and/or 1170, described below with reference to FIG. 11). The input processing module 1220 may perform one or more preprocessing tasks, such as any necessary or suitable amplifying, filtering, and analog-to-digital (A/D) converting tasks, to prepare for downstream processing the data received from the sensors and/or input modules.

[0185] The controller 1110 may also comprise a machine learning module (MLM) 1230. In one embodiment, the MLM 1230 may be as described above.

[0186] The controller 1110 may further comprise a library 1240. In one embodiment, the library 1240 may be as described by U.S. patent application Ser. No. 15/878,314, previously incorporated by reference.

[0187] The controller 1110 may additionally comprise a simulation module 1250. The simulation module 1250 may be configured to generate data based on one or models each of one or more elements of the system 1100 depicted in FIG. 1. The data generated by the simulation module 1250 may be used by other modules of the controller 1110 to perform one or more functions.

[0188] The controller 1110 may comprise an artificial intelligence (AI) module 1260. The AI module 1260 may process data received from one or more of the input processing module 1220, the MLM module 1230, the library 1240, and the simulation module 1250, in view of the virtual tool 1122, the item 1170, and the user 1130 (each of which is described in more detail below), to generate data relating to a procedure being performed by the user 1130 using the virtual tool 1122 to affect a change or perform another action on the item 1170. The term “artificial intelligence” is not limiting to any particular embodiment of software, hardware, or firmware, and instead encompasses neural networks, expert systems, and other data structures and algorithms known to the person of ordinary skill in the art having the benefit of the present disclosure.

[0189] The controller 1110 may also comprise a procedure instruction data generation module 1270. The procedure instruction data generation module 1270 may process data received from the AI module 1260 in order to generate procedure instruction data. Such data may not yet be in condition for presentation to the user 1130 of the system 1100. Accordingly, the procedure instruction data generation module 1270 may output its results to one or more of a graphics module 1272, an audio module 1274, and/or other presentation (e.g., tactile, haptic, olfactory, gustatory, etc.) module 1276. The modules 1272-1276 may process the procedure instruction data in order to generate one or more human-apprehensible elements suitable for presentation to the user 1130 during the performance of a procedure using the virtual tool 1122. For example, the graphics module 1272 may generate one or more text, icon, interactive, or visual cue elements; the audio module 1274 may generate one or more voice narration or auditory cue elements; and the other presentation module 1276 may generate one or more tactile, haptic, olfactory, gustatory, or other elements.

[0190] The output processing module 1280 of the controller 1110 then receives the generated elements of the procedure instruction data and transfers them to a virtual reality user interface (VRUI), such as the VR display 1140 depicted in FIG. 11 and described in more detail below. In alternative embodiments, the output processing module 1280 of the

controller 1110 may provide information for display on an extended reality system, which may include one or more of a virtual reality display, an augmented reality display, and/or a mixed reality display. In some alternative embodiments, the display 1140 may be an augmented reality display or a mixed reality display.

[0191] More information regarding procedures, procedure instruction data, and the presentation thereof to a user may be found in U.S. patent applications 62/967,178 and 62/971,075, the disclosures of which are each hereby incorporated herein by reference.

[0192] Returning to FIG. 1, the system 1100 may also comprise a virtual tool 1122. The virtual tool 1122 is instantiated in virtual reality and configured for a user 1130 to perform a virtual procedure or a step thereof. Alternatively, or in addition, the virtual tool 1122 may be a component of the virtual instance 1170 of the item, and the procedure or a step thereof may involve positioning the component on the virtual instance. A “procedure,” as used herein, refers to any process in which, by use of a virtual tool 1122 or by body members of the user 1130, an action may be performed on a virtual instance 1170 of an item.

[0193] In embodiments, the procedure may be a training procedure, in which embodiments the virtual tool 1122 may be virtual instance of a component of a car, truck, construction vehicle, combat vehicle, boat, ship, aircraft, spacecraft, space extravehicular activity (EVA) suit, weapon, power tool, manufacturing facility, assembly line, extraction machinery, or component of any of the foregoing, and the item may be the entirety of the object of which the virtual tool 1122 instantiates a part and/or instantiates a tool used in the deployment, maintenance, repair, or use of the object. Other objects and other virtual tools 1122 may readily occur to the person of ordinary skill in the art having the benefit of the present disclosure but would require undue experimentation to implement for the person of ordinary skill in the art lacking such benefit.

[0194] Although FIG. 11 shows a single virtual tool 1122, in embodiments, a plurality of virtual tools 1122 may be presented to the user 1130 through VR display 1140 during the course of a virtual performance of the procedure by the user 1130. In one embodiment, the plurality of virtual tools 1122 may be presented in a virtual toolbox, which may require the user 1130 to select a particular virtual tool 1122 for a particular step of the procedure. Alternatively, or in addition, the controller 1110 may present only a single virtual tool 1122 at any given step of the procedure, and may change which virtual tool 1122 is presented after the given step is complete.

[0195] Exemplary procedures include, but are not limited to, training in vehicle transportation; construction; manufacturing; maintenance; quality control; combat actions on land, at sea, or in air; combat support actions on land, at sea, or in air, e.g. air-to-air refueling, takeoff and landing of aircraft from aircraft carriers, etc.; space operations, such as EVAs (colloquially, “spacewalks”), docking, etc.; and more that may readily occur to the person of ordinary skill in the art having the benefit of the present disclosure but would require undue experimentation to implement for the person of ordinary skill in the art lacking such benefit.

[0196] “Procedure instruction data,” as used herein, refers to any combination of elements that may be presented by an VR display 1140 to the user 1130, wherein the elements provide instructions for one or more actions to be performed

as part of the procedure performed by the user **1130** on the virtual instance **1170**, such as through action of his or her body members and/or his or her manipulations of the virtual tool **1122**. In one embodiment, the procedure instruction data comprises at least one of text, an icon, an image, an interactive element (e.g., text or an icon that may receive virtual reality input (e.g., a pinch, squeeze, flick, and/or other motion of one or both hands and/or one or more fingers; a turn or other gesture of the head; a voice command, etc.) from the user **1130**), a visual cue, a number of instructions displayed simultaneously, an auditory cue (e.g., a pleasant sound when the user **1130** brings the virtual tool **1122** to a desired position and/or orientation; a unpleasant sound when the user **1130** attempts to perform an action with the virtual tool **1122** when the virtual tool **1122** is in an undesired position and/or orientation), or a narration.

[0197] The procedure instruction data and the order in which various procedure instructions are displayed to the user may be generated, at least in part, programmatically. For example, one or more parameters of the item of interest, including but not necessarily limited to the height, width, and length dimensions of the item or components thereof, the mass of the item or components thereof, and/or interconnections between components of the item (e.g., screws, bolts, or other structures for physical interconnection of components; and/or electrical and/or data connections between components; among others) may be determined and stored in a memory of a computer device, and the procedure instruction data may be generated at least in part by a computer program receiving one or more of the parameters as an input and performing one or more data handling events thereon.

[0198] In one embodiment, the system **1100** further comprises a user input module **1150** configured to receive a user input from the user **1130**. The user input may comprise any action performed by the user **1130** at a first location **1152**. The action by user **1130**, which may but need not involve virtual tool **1122**, may implement a step of the procedure. Alternatively or in addition, the action by the user **1130** may be a verbal command, a gesture, an interaction with a VR interface element, an interaction with a physical interface element, or the like, or two or more thereof relating to control of the procedure and/or procedure instruction data, e.g., the user may say aloud “Next step” after he or she believes a given instruction presented to him or her through VR display **1140** has been completely followed and the next step of the procedure may be performed.

[0199] Alternatively, or in addition, the user input module **1150** may be configured to determine a completion of a step of a procedure based on the action of the user **1130**. For example, if a step of the procedure requires the turning of screw or other threaded component of the item onto or into another component of the item configured to receive the screw, the user input module **1150** may observe the user making a twisting or wrenching motion of the hand at a position in the first location **1152** correlated with the position of (continuing the example) the screw and its receptive component on the virtual instance **1170**. From this observation, the user input module **1150** may determine that the user **1130** has completed the turning or threading step of the procedure, and the user input module **1150** may inform the controller **1110** that procedure instruction data relating to the next step may be generated and presented to the user **1130** via the VR display **1140**. The user input module **1150** may

do so without need of the user **1130** to make an utterance, a gesture specific to indicating the user **1130**’s readiness for the next step, or the like.

[0200] The user input module **1150** may comprise a physical or virtual button, switch, or slider; a physical or virtual touchscreen; a microphone; a motion-capture device; among others; or two or more thereof. In embodiments, the controller **1110** may provide the procedure instruction data based at least in part on the user input.

[0201] The system **1100** also comprises a virtual reality (VR) display **1140**. The VR display **1140** presents the procedure instruction data, generated by the controller **1110**, to the user **1130** during at least a portion of the procedure. The VR display **1140** may be any known virtual reality hardware, such as the HTC Vive, among other augmented reality hardware described above, currently known, or yet to be developed or commercialized. Although the VR display **1140** is conceptually depicted in proximity to the eyes of the user **1130**, and the exemplary VR hardware discussed above presents graphical data to the eyes of the user **1130** and may also present auditory data to the ears of the user **1130**, the VR display **1140** may provide any of graphical data, auditory data, olfactory data, tactile data, haptic data, gustatory data, among others, or two or more thereof.

[0202] Although FIG. **11** shows a single user **1130**, the system **1100** may allow multiple users **1130** (not shown) to simultaneously each virtually perform a procedure, each using his or her own virtual tool(s) **1122** on his or her own virtual instance **1170** of the item of interest.

[0203] The system **1100** may also comprise a memory **1180**. The memory **1180** may comprise one or more database(s) **1182**, e.g., as shown in the depicted embodiment, first database **1182a** through Nth database **1182n**. The database(s) **1182** may store data relating to one or more of the virtual tool **1122**, the virtual instance **1170**, the VR display **1140**, procedure instruction data generated by or to be generated by the controller **1110**, etc. The database(s) **1182** may be selected from relational databases, lookup tables, or other database structures known to the person of ordinary skill in the art.

[0204] The memory **1180** may additionally comprise a memory interface **1184**. The memory interface **1184** may be configured to read data from the database(s) **1182** and/or write data to the database(s) **1182**, and/or provide data to or receive data from the controller **1110**, the virtual tool **1122**, and/or other components of the system **1100**.

[0205] The system **1100** may further comprise a communication interface **1190**. The communication interface **1190** may be configured to transmit data generated by the system **1100** to a remote location and/or receive data generated at a remote location for use by the system **1100**. The communication interface **1190** may be one or more of a WiFi interface, a Bluetooth interface, a radio communication interface, or a telephone communication interface, among others that may be apparent to the person of ordinary skill in the art. Among data that may be transmitted to the remote location includes user input data, procedure instruction data, virtual tool data, virtual instance data, and/or memory data. Such data that is generated by devices other than controller **1110** may be passed to the input processing module **1220** of controller **1110** and routed, including direct routing, to output processing module **1280**, and from there passed to communication interface **1190** for transmission.

[0206] In one embodiment, the present disclosure relates to a method, comprising providing, by a controller, one or more instructions to a user for the virtual performance of a procedure on a virtual instance of an item; presenting, by a virtual reality display, the one or more instructions to the user; and receiving, by a user input module, user input data related to the virtual performance of the procedure on the virtual instance of the item by the user.

[0207] An exemplary system that may be used to implement the method is shown in FIGS. 11-12 and described above, but the method is not limited to implementation by the depicted exemplary system.

[0208] In one embodiment, the one or more instructions may comprise one or more of a text, an icon, an image, an interactive element, a visual cue, a number of instructions displayed simultaneously, an auditory cue, or a narration.

[0209] In one embodiment, the item may be employed in an extraction of petroleum from a geological feature, and the procedure is for a deployment, a maintenance, a repair, or a use of the item.

[0210] In one embodiment, the method may further comprise displaying, to a person other than the user, at least one of the virtual instance of the item, the one or more instructions, and the virtual performance of the procedure by the user.

[0211] Alternatively or in addition, the method may further comprise comparing the user input data with reference data related to a physical performance of the procedure on a physical instance of the item; and providing, to the user, an indication, based at least in part on the comparison, of the user's competence in the virtual performance of the procedure. In a particular embodiment, the comparing may be performed at a first remote location from the providing the one or more instructions, the presenting, and the receiving. In embodiments wherein displaying to a person other than the user occurs, the displaying may be of at least one of the virtual instance of the item, the at least one instruction, the virtual performance of the procedure by the user, and the indication of the user's competence. The displaying may be performed at a second remote location from the providing the one or more instructions, the presenting, and the receiving. The second remote location may be the same as the first remote location, but need not be.

[0212] In one embodiment, the method may further comprise performing physically, by the user, the procedure on a physical instance of the item, after the user has been provided an indication that the user's competence in the virtual performance of the procedure is sufficient.

[0213] In one embodiment, the present disclosure relates to a method, comprising performing physically, by a skilled user, a procedure on a physical instance of an item; generating, based on the physical performing, reference data; providing, by a controller, one or more instructions to a less-skilled user for the virtual performance of the procedure on a virtual instance of the item; presenting, by a virtual reality display, the one or more instructions to the less-skilled user; receiving, by a user input module, user input data related to the virtual performance of the procedure on the virtual instance of the item by the less-skilled user; comparing the user input data with the reference data; and providing, to at least one of the less-skilled user or a trainer, an indication, based at least in part on the comparison, of the less-skilled user's competence in the virtual performance of the procedure.

[0214] In one embodiment, the one or more instructions may comprise one or more of a text, an icon, an image, an interactive element, a visual cue, a number of instructions displayed simultaneously, an auditory cue, or a narration.

[0215] In one embodiment, the item may be employed in an extraction of petroleum from a geological feature, and the procedure is for a deployment, a maintenance, a repair, or a use of the item.

[0216] FIG. 13 shows a flowchart of a method 1300 according to embodiments herein. In one embodiment, the method 1300 comprises providing (at 1310), by a controller, one or more instructions to a user for the virtual performance of a procedure on a virtual instance of an item; and presenting (at 1320), via a virtual reality display (VRD), the instruction(s) to the user.

[0217] The method 1300 also comprises receiving (at 1330), by a user input module, user input data related to the virtual performance of the procedure on the virtual instance of the item by the user. The user input data may include user actions involved in the virtual performance of the data, e.g., manipulating a virtual tool and/or the virtual instance of the item.

[0218] In one embodiment, the flow of the method 1300 may then go to comparing (at 1335) the user input data with reference data related to a physical performance of the procedure on a physical instance of the item. The reference data may be provided by performing physically (at 1301), by a skilled user, a procedure on a physical instance of the item; and generating (at 1302), based on the physical performing, the reference data.

[0219] The comparing (at 1335) may be performed at the same location as the providing (at 1310), the presenting (at 1320), and the receiving (at 1330), or may be performed at a location remote therefrom.

[0220] In this embodiment, after comparing (at 1335), the method 1300 may comprise providing (at 1340), to the user, an indication, based at least in part on the comparison, of the user's competence in the virtual performance of the procedure. Subsequently, flow may pass to displaying (at 1345), to a person other than the user, at least one of the virtual instance of the item, the at least one instruction, the virtual performance of the procedure by the user, and the indication of the user's competence.

[0221] In an alternative embodiment of the method 1300, after receiving (at 1330), flow may pass to displaying (at 1345), with the understanding that an indication of competence cannot be displayed in this alternative embodiment, because comparing (at 1335) and providing (at 1340) were not performed.

[0222] Whether or not comparing (at 1335) and providing (at 1340) were performed, after displaying (at 1345), flow passes to a determination (at 1350) of whether the user has demonstrated competence. This determination may be automated, based on the comparing (at 1335) and/or the providing (at 1340), or it may be performed manually, such as by the person other than the user, such as a trainer, to whom the displaying (at 1345) is performed.

[0223] If the user has not demonstrated competence, flow of the method 1300 may return to providing instructions (at 1310). Alternatively (not shown), the method may terminate. The user may be given a subsequent chance to begin the method, the user may be removed from a pool of trainees, or other actions may occur as may be apparent to the person of ordinary skill in the art having the benefit of the present

disclosure, but would require undue experimentation for the person of ordinary skill in the art lacking such benefit.

[0224] On the other hand, if the user has demonstrated competence as determined (at 1350), the user may be permitted to physically perform (at 1355) the procedure on a physical instance of the item.

[0225] FIGS. 14-20 show various views, such as may be seen by a user via a VR display and/or a trainer, or other personnel, through an external display, of aspects of a virtual performance of a procedure by a user, according to embodiments of the present disclosure.

[0226] First, FIG. 14 shows a VR environment in which is located a virtual instance of an item of interest (in the depicted embodiment, a vehicle engine) and one or more virtual tools (in the depicted embodiment, the components deployed on the virtual table).

[0227] FIG. 15 shows a second view of the virtual instance in more detail. As can be seen, the virtual instance may be displayed to the user using a VR display (and, if desired, a trainer or other personnel observing the virtual instance via an external display) with an accurate representation of the real-world item and realistic setting and lighting.

[0228] As shown in FIGS. 14-15, a system according to embodiments herein may allow pivoting workspaces, allowing smaller VR spaces to experience larger content.

[0229] FIG. 16 shows various virtual tools, which in the depicted embodiment, are components of the virtual instance. In other words, these virtual tools are virtualizations of physical components of the vehicle engine of which the virtual instance is a virtualization. Of the virtual tools, the pending step of the procedure calls for the mounting of one and only one, namely, the disc second from left. A procedure instruction, in the form of a green halo around the disc, is presented to the user. A halo or other highlighting system may clearly indicate to the user the order of the procedure, and specifically, which step of the procedure is to be performed next. The procedure instruction may be presented automatically, in response to the previous step of the procedure being completed. In other words, the system may allow tracking of the procedure as the user progresses through tasks or steps thereof.

[0230] FIG. 17 shows that the user has moved with the disc to the proximity of the virtual instance. A procedure instruction in the form of a yellow ghost of the disc in its desired position on the virtual instance is shown to the user via the VR display.

[0231] FIG. 18 shows that the user has progressed in the step of mounting the disc in its desired position. Intuitive interactions with objects such as the disc may improve the ease of learning the procedure. A procedure instruction in the form of a green ghost shows the user's progress. In addition to being a procedure instruction, the green ghost also provides a first indication of user competence in the virtual performance of mounting the disc on the virtual instance of the vehicle engine.

[0232] Although not shown, if the user made a mistake, and no green ghost or other indication of user competence appeared, this would provide feedback to the user during the performance of the procedure that he or she had made a mistake. Accordingly, the likelihood of a user making critical mistakes in the virtual performance of the procedure may be reduced.

[0233] FIG. 19 shows part of a subsequent step of the procedure, in which another virtual tool (in the depicted

example, another component of the item of interest) is to be used (in this example, is to be mounted on the virtual instance). In FIG. 20, the flanged disc (farthest to the left on the virtual table shown in FIG. 16) is to be mounted, such as over the disc mounted in the procedure step represented in FIGS. 17-18. The user has "picked up" the flanged disc and is in the process of moving the flanged disc to the appropriate location on the virtual instance.

[0234] Although FIG. 19 does not show a procedure instruction, in embodiments, the flanged disc on the virtual table may have been indicated by a green halo, similar to that shown around the disc in FIG. 6. In embodiments, the flanged disc may have received a green halo automatically after a user input module monitoring the user's actions and coregistering them with changes to the virtual instance of the item observed the user finish mounting the disc in FIG. 9. The user input module may make this observation, forward the observation to a controller, and the controller may then have presented the procedure instruction in the form of a green halo around the flanged disc automatically, without requiring the user to speak, make a gesture, or take another action solely for the purpose of expressing his or her belief that the previous step of mounting the disc had been completed.

[0235] FIG. 20 shows that the user has completed the step of mounting the flanged disc in its desired position over the disc. The absence of procedure instructions, such as a ghost procedure instruction, provides to the user and/or a trainer or other personnel monitoring the virtual performance of the procedure by the user via an external display a second indication of the user's competence in the virtual performance of a step of the procedure, namely, mounting the flanged disc on the disc previously mounted on the virtual instance of the vehicle engine.

[0236] Although FIGS. 14-20 depict a virtual performance of the assembly or maintenance of a vehicle engine, the system is applicable to any medical or industrial process. A generic procedure generation system may allow faster iteration of new procedures, in contrast to systems requiring an experienced user to author all steps of a given procedure.

[0237] In one embodiment, the systems and methods disclosed herein may employed as part of a complete process of bringing a trainee, such as novice or a new hire of an organization to full operator status within that organization. A trainee may perform book- and/or computer-based training regarding an item, device, or system of interest first, followed by a VR training as described herein. After demonstrating a first level of competence in VR training, the trainee may, in embodiments, perform augmented reality (AR) training on one or both of a test item, device, or system; or an item, device, or system deployed in an operating environment. Augmented reality refers to systems in which physical instances or mockups of items, tools, etc. are combined with one or more virtual elements. In one embodiment, after demonstrating competence in AR training, the trainee may be approved as a full operator who may perform procedures on physical instances of the item of interest without the need for VR or AR assistance or supervision by organization personnel. Variations and permutations of this training approach may be implemented as a routine matter by the person of ordinary skill in the art having the benefit of the present disclosure, but would

require undue experimentation to be implemented by the person of ordinary skill in the art lacking the benefit of the present disclosure.

[0238] FIG. 21 presents a flowchart depiction of a method 2100, in accordance with embodiments herein. Method 2100 comprises acquiring (at 2105) information sufficient to generate a virtual instance of an item of interest. This information may comprise one or more of engineering specifications, blueprints, computer-assisted design (CAD) drawings, or photographs or videos of a physical instance of the item, among other types of information.

[0239] The method 2100 also comprises identifying (at 2110) locations of interest on the item. The locations of interest may be any location at which a user must perform a task when performing a procedure, such as an assembly, repair, maintenance, or operation procedure, among others, on and/or using the item. Locations of interest may be identified by the application of a physical tag, such as a QR code, to a physical instance of the item prior to photography or videography or may be identified from three-dimensional coordinates determined by reference to CAD drawings or the like.

[0240] The method 2100 further comprises selecting (at 2115) a procedure to perform on a virtual instance of the item. In embodiments, the procedure may be an assembly procedure, a repair procedure, a maintenance procedure, an operation procedure, or the like. A given procedure will typically comprise a plurality of tasks, though embodiments wherein the procedure comprises a single task are also encompassed by FIG. 21 and the present disclosure.

[0241] At 2120, the method 2100 also comprises identifying which location(s) of interest (previously identified at 2110) are relevant for each task of the procedure. The method 2100, as shown, also comprises selecting (at 2125) the next task to be performed of the procedure. As should be apparent, prior to when the procedure is commenced, the first task is the “next task” referred to.

[0242] Although FIG. 21 shows identifying (at 2120) occurs prior to the performance of all tasks of the procedure, in other embodiments, not shown, the location(s) of interest that are relevant for a given task may be identified (at 2120) immediately before that particular task to be performed is selected (at 2125).

[0243] The method 2100 further comprises generating (at 2135) data for presenting task instructions to the user and generating (at 2130) data for presenting the virtual instance of the item to the user. In some embodiments, wherein the task involves the use of a virtual tool or part (e.g., a part to be placed on the virtual instance, such as the disc and the flanged disc mounted on the virtual vehicle engine of FIGS. 14-20, a virtual wrench to tighten a nut or bolt, a virtual screwdriver to tighten a screw, or the like), the method 2100 may also comprise generating (at 2140) data for presenting the virtual tool or part to the user. In other embodiments, wherein no virtual part or tool is required by the task, e.g., if the user is to flick a switch on the virtual instance, press a button on the virtual instance, or the like, the method 2100 may omit generating data for presenting a virtual tool or part for that task.

[0244] As described herein, the task instructions may comprise one or more of text, highlighting, icons, sounds, or narration, among other modalities described above.

[0245] Generating data at 2130, 2135, and (if required) 2140 may comprise implementing one or more of correct

measurements, correct scaling, realistic lighting, realistic environment, or realistic color of the virtual instance and any other virtual components to be presented to the user. Alternatively or in addition, generating may be at least in part responsive to user input, i.e., may respond to user requests to zoom in, zoom out, present written instructions in a given language, font, and/or font size, among others, or present narration in a male or female voice and with a particular accent (e.g., American, British, Australian English), among others, or two or more thereof.

[0246] After generation at 2130, 2135, and (if required) 2140, the method 2100 comprises presenting (at 2145), to the user, the virtual instance, the task instructions, and the virtual tool/part. Presenting virtual objects and instructions may be implemented as a routine matter by the person of ordinary skill in the art, provided the person of ordinary skill in the art has access to the present disclosure.

[0247] The method 2100 additionally comprises receiving (at 2150) information from the user regarding the user's progress in the task. Receiving (at 2150) may comprise receive volitional input from the user, e.g., the user may make a verbal utterance or press a virtual button to indicate that he or she has made a given amount of progress in the task. Alternatively, or in addition, receiving (at 2150) may comprise receiving data other than volitional user input. Such other data may include, but is not limited to, observation of the position in space of the user and/or parts of the user's body; observation of movements or other actions of the user and/or parts of the user's body; or the like.

[0248] From the information received (at 2150), the method 2100 may determine (at 2155) whether the task is complete. Similarly to receiving (at 2155), the determining (at 2155) may comprise receiving user input indicating the user believes he or she has completed the task and/or observing the user's position and/or actions and determining completion programmatically, e.g., the following pseudo-code TaskComplete function could be called, with user position data and user action data passed to the function at call time:

```

Def TaskComplete(userPosition,userAction):
    completionPosition = <position data indicative of task
    completion>
    completionAction = <action data indicative of task
    completion>
    if userPosition == completionPosition or userAction ==
    completionAction:
        taskStatus = "Complete"
    else:
        taskStatus = "Incomplete"
    return(taskStatus)

```

[0249] If the determination (at 2155) is that the task is not complete, flow of the method 2100 may return to one or more of generating (at 2130) data for presenting the virtual instance, generating (at 2135) data for presenting task instructions, and/or generating (at 2140) data for presenting a virtual tool or part, if the task requires such.

[0250] On the other hand, if the determination (at 2155) is that the task is complete, flow of the method 2100 passes to a determination (at 2160) whether the procedure is complete. If the determination (at 2160) is that the procedure is incomplete, flow returns to selecting (at 2125) the next task to be performed. If the determination (at 2160) is that the procedure is complete, the method 2100 may end (at 2199).

[0251] Although various embodiments herein refer to “virtual reality” or “VR,” the systems and methods described herein may further comprise, use, or act upon physically extant tools, items, or other objects. For example, a physical instance of the item may be present at the first location and visible to the user through an augmented reality (AR) display, such as a Microsoft HoloLens 2, among others known in the art or hereafter developed. Continuing this example, the virtual instance on which virtual tools may be employed or virtual components may be mounted may be presented to the user for limited times or in limited portions thereof. For example, if a physical instance of a vehicle engine is present, and a step of the virtual procedure involves placing a virtual component at a particular position on the engine, only that particular position of the virtual instance of the engine may be shown to the user and/or all or part of the virtual engine may be shown to the user when the user is actively performing the step. Other permutations of physical and virtual tools, items, or other objects may be the subject of the systems and methods disclosed herein. Such other permutations may readily occur to the person of ordinary skill in the art having the benefit of the present disclosure but would require undue experimentation to implement for the person of ordinary skill in the art lacking such benefit.

[0252] All the systems and methods disclosed and claimed herein can be made and executed without undue experimentation in light of the present disclosure. While the systems and methods of this invention have been described in terms of particular embodiments, it will be apparent to those of skill in the art that variations may be applied to the systems and methods and in the steps or in the sequence of steps of the methods described herein without departing from the concept, spirit, and scope of the invention. All such similar substitutes and modifications apparent to those skilled in the art are deemed to be within the spirit, scope, and concept of the invention as defined by the appended claims.

[0253] In various embodiments, the present invention relates to the subject matter of the following numbered paragraphs.

[0254] 101. A method for providing real-time, three-dimensional (3D) augmented reality (AR) feedback guidance to a user of a medical equipment system, the method comprising:

[0255] receiving data from a medical equipment system during a medical procedure performed by a user of the medical equipment to achieve a medical procedure outcome;

[0256] sensing real-time user positioning data relating to one or more of the movement, position, and orientation of at least a portion of the medical equipment system within a volume of the user's environment during the medical procedure performed by the user;

[0257] retrieving from a library at least one of 1) stored reference positioning data relating to one or more of the movement, position, and orientation of at least a portion of the medical equipment system during reference a medical procedure, and 2) stored reference outcome data relating to a reference performance of the medical procedure;

[0258] comparing at least one of 1) the sensed real-time user positioning data to the retrieved reference positioning data, and 2) the data received from the medical equipment system during a medical procedure performed by the user to the retrieved reference outcome data;

[0259] generating at least one of 1) real-time position-based 3D AR feedback based on the comparison of the sensed real-time user positioning data to the retrieved reference positioning data, and 2) real-time output-based 3D AR feedback based on the comparison of the data received from the medical equipment system during a medical procedure performed by the user to the retrieved reference outcome data; and

[0260] providing at least one of the real-time position-based 3D AR feedback and the real-time output-based 3D AR feedback to the user via an augmented reality user interface (ARUI).

[0261] 102. The method of claim 101, wherein the medical procedure performed by a user of the medical equipment comprises a first medical procedure, and the stored reference positioning data and stored reference outcome data relate to a reference performance of the first medical procedure prior to the user's performance of the first medical procedure.

[0262] 103. The method of claim 101, wherein the medical procedure performed by a user of the medical equipment comprises a first ultrasound procedure, and the stored reference positioning data and stored reference outcome data comprise ultrasound images obtained during a reference performance of the first ultrasound procedure prior to the user's performance of the first ultrasound procedure.

[0263] 104. The method of claim 103, wherein sensing real-time user positioning data comprises sensing real-time movement by the user of an ultrasound probe relative to the body of a patient.

[0264] 105. The method of claim 101, wherein generating real-time outcome-based 3D AR feedback is based on a comparison, using a neural network, of real-time images generated by the user in an ultrasound procedure to retrieved images generated during a reference performance of the same ultrasound procedure prior to the user.

[0265] 106. The method of claim 105, wherein the comparison is performed by a convolutional neural network.

[0266] 107. The method of claim 101, wherein sensing real-time user positioning data comprises sensing one or more of the movement, position, and orientation of at least a portion of the medical equipment system by the user with a sensor comprising at least one of a magnetic GPS system, a digital camera tracking system, an infrared camera system, an accelerometer, and a gyroscope.

[0267] 108. The method of claim 101, wherein sensing real-time user positioning data comprises sensing at least one of:

[0268] a magnetic field generated by said at least a portion of the medical equipment system;

[0269] the movement of one or more passive visual markers coupled to one or more of the patient, a hand of the user, or a portion of the medical equipment system; and

[0270] the movement of one or more active visual markers coupled to one or more of the patient, a hand of the user, or a portion of the medical equipment system.

[0271] 109. The method of claim 101, wherein providing at least one of the real-time position-based 3D AR feedback and the real-time output-based 3D AR feedback to the user comprises providing a feedback selected from:

[0272] a virtual prompt indicating a movement correction to be performed by a user;

[0273] a virtual image or video instructing the user to change the orientation of a probe to match a desired orientation;

[0274] a virtual image or video of a correct motion path to be taken by the user in performing a medical procedure;

[0275] a color-coded image or video indicating correct and incorrect portions of the user's motion in performing a medical procedure;

[0276] and instruction to a user to press an ultrasound probe deeper or shallower into tissue to focus the ultrasound image on a desired target structure of the patient's body;

[0277] an auditory instruction, virtual image, or virtual video indicating a direction for the user to move an ultrasound probe; and

[0278] tactile information.

[0279] 110. The method of claim 101, wherein providing at least one of the real-time position-based 3D AR feedback and the real-time output-based 3D AR feedback comprises providing both of the real-time position-based 3D AR feedback and the real-time output-based 3D AR feedback to the user.

[0280] 111. The method of claim 101, wherein providing at least one of the real-time position-based 3D AR feedback and the real-time output-based 3D AR feedback comprises providing said at least one feedback to a head mounted display (HMD) worn by the user.

[0281] 201. A method for developing a machine learning model of a neural network for classifying images for a medical procedure using an ultrasound system, the method comprising:

[0282] A) performing a first medical procedure using an ultrasound system;

[0283] B) automatically capturing a plurality of ultrasound images during the performance of the first medical procedure, wherein each of the plurality of ultrasound images is captured at a defined sampling rate according to defined image capture criteria;

[0284] C) providing a plurality of feature modules, wherein each feature module defines a feature which may be present in an image captured during the medical procedure;

[0285] D) automatically analyzing each image using the plurality of feature modules;

[0286] E) automatically determining, for each image, whether or not each of the plurality of features is present in the image, based on the analysis of each image using the feature modules;

[0287] F) automatically labeling each image as belonging to one class of a plurality of image classes associated with the medical procedure;

[0288] G) automatically splitting the plurality of images into a training set of images and a validation set of images;

[0289] H) providing a deep machine learning (DML) platform having a neural network to be trained loaded thereon, the DML platform having a plurality of adjustable parameters for controlling the outcome of a training process;

[0290] I) feeding the training set of images into the DML platform;

[0291] J) performing the training process for the neural network to generate a machine learning model of the neural network;

[0292] K) obtaining training process metrics of the ability of the generated machine learning model to classify images during the training process, wherein the training process metrics comprise at least one of a loss metric, an accuracy metric, and an error metric for the training process;

[0293] L) determining whether each of the at least one training process metrics is within an acceptable threshold for each training process metric;

[0294] M) if one or more of the training process metrics are not within an acceptable threshold, adjusting one or more of the plurality of adjustable DML parameters and repeating steps J, K, and L;

[0295] N) if each of the training process metrics is within an acceptable threshold for each metric, performing a validation process using the validation set of images;

[0296] O) obtaining validation process metrics of the ability of the generated machine learning model to classify images during the validation process, wherein the validation process metrics comprise at least one of a loss metric, an accuracy metric, and an error metric for the validation process;

[0297] P) determining whether each of the validation process metrics is within an acceptable threshold for each validation process metric;

[0298] Q) if one or more of the validation process metrics are not within an acceptable threshold, adjusting one or more of the plurality of adjustable DML parameters and repeating steps J-P; and

[0299] R) if each of the validation process metrics is within an acceptable threshold for each metric, storing the machine learning model for the neural network.

[0300] 202. The method of claim 201, further comprising:

[0301] S) receiving, after storing the machine learning model for the neural network, a plurality of images from a user performing the first medical procedure using an ultrasound system;

[0302] T) using the stored machine learning model to classify each of the plurality of images received from the ultrasound system during the second medical procedure.

[0303] 203. The method of claim 201, further comprising:

[0304] S) using the stored machine learning model for the neural network to classify a plurality of ultrasound images for a user performing the first medical procedure.

[0305] 204. The method of claim 201, wherein performing the training process comprises iteratively computing weights and biases for each of the nodes of the neural network using feed-forward and back-propagation until the accuracy of the network in classifying images reaches an acceptable threshold level of accuracy.

[0306] 205. The method of claim 201, wherein performing the validation process comprises using the machine learning model generated by the training process to classify the images of the validation set of image data.

[0307] 206. The method of claim 201, further comprising stopping the method if steps J, K, and L have been repeated more than a threshold number of repetitions.

[0308] 207. The method of claim 206, further comprising stopping the method if steps N-Q have been repeated more than a threshold number of repetitions.

[0309] 208. The method of claim 201, wherein providing a deep machine learning (DML) platform comprises providing a DML platform having at least one adjustable parameter selected from learning rate constraints, number of epochs to train, epoch size, minibatch size, and momentum constraints.

[0310] 209. The method of claim 208, wherein adjusting one or more of the plurality of adjustable DML parameters comprises automatically adjusting said one or more parameters using a particle swarm optimization algorithm.

[0311] 210. The method of claim 201, wherein automatically splitting the plurality of images comprises automatically splitting the plurality of images into a training set comprising from 70% to 90% of the plurality of images, and a validation set comprising from 10% to 30% of the plurality of images.

[0312] 211. The method of claim 201, wherein automatically labeling each image further comprises isolating one or more of the features present in the image using a boundary indicator selected from a bounding box, a bounding circle, a bounding ellipse, and an irregular bounding region.

[0313] 212. The method of claim 201, wherein obtaining training process metrics comprises obtaining at least one of average cross-entropy error for all epochs and average classification error for all epochs.

[0314] 213. The method of claim 201, wherein determining whether each of the training process metrics are within an acceptable threshold comprises determining whether average cross-entropy error for all epochs is less than a threshold selected from 5% to 10%, and average classification error for all epochs is less than a threshold selected from 15% to 10%.

[0315] 214. The method of claim 201, wherein step A) is performed by an proficient.

[0316] The particular embodiments disclosed above are illustrative only, as the invention may be modified and practiced in different but equivalent manners apparent to those skilled in the art having the benefit of the teachings herein. Examples are all intended to be non-limiting. Furthermore, exemplary details of construction or design herein shown are not intended to limit or preclude other designs achieving the same function. It is therefore evident that the particular embodiments disclosed above may be altered or modified and all such variations are considered within the scope and spirit of the invention, which are limited only by the scope of the claims.

[0317] Embodiments of the present invention disclosed and claimed herein may be made and executed without undue experimentation with the benefit of the present disclosure. While the invention has been described in terms of particular embodiments, it will be apparent to those of skill in the art that variations may be applied to systems and apparatus described herein without departing from the concept, spirit and scope of the invention.

What is claimed is:

1. A system, comprising:

a virtual reality display;

a user input module; and

a controller configured to (a) provide, through the virtual reality display to a user, at least a virtual instance of an item and at least one instruction for a performance of a procedure on the item by the user, and (b) receive, through the user input module from the user, user input data related to a virtual performance of the procedure on the virtual instance of the item by the user.

2. The system of claim 1, further comprising:

an external display configured to present, to a person other than the user, at least one of the virtual instance of the item, the at least one instruction, and the virtual performance of the procedure by the user.

3. The system of claim 1, further comprising:

a feedback module configured to (a) compare the user input data with reference data related to a physical performance of the procedure on a physical instance of

the item, and (b) provide, to the user, an indication, based at least in part on the comparison, of the user's competence in the virtual performance of the procedure.

4. The system of claim 3, wherein the feedback module is located at a remote location from the virtual reality display, the user input module, and the controller.

5. The system of claim 3, further comprising:

an external display configured to present, to a person other than the user, at least one of the virtual instance of the item, the at least one instruction, the virtual performance of the procedure by the user, and the indication of the user's competence.

6. The system of claim 5, wherein the external display is located at a remote location from the virtual reality display, the user input module, and the controller.

7. The system of claim 1, wherein the instructions comprise one or more of a text, an icon, an image, an interactive element, a visual cue, a number of instructions displayed simultaneously, an auditory cue, or a narration.

8. The system of claim 1, wherein the item is employed in an extraction of petroleum from a geological feature, and the procedure is for a deployment, a maintenance, a repair, or a use of the item.

9. A method, comprising:

providing, by a controller, one or more instructions to a user for the virtual performance of a procedure on a virtual instance of an item;

presenting, by a virtual reality display, the one or more instructions to the user;

receiving, by a user input module, user input data related to the virtual performance of the procedure on the virtual instance of the item by the user.

10. The method of claim 9, further comprising:

displaying, to a person other than the user, at least one of the virtual instance of the item, the one or more instructions, and the virtual performance of the procedure by the user.

11. The method of claim 9, further comprising:

comparing the user input data with reference data related to a physical performance of the procedure on a physical instance of the item; and

providing, to the user, an indication, based at least in part on the comparison, of the user's competence in the virtual performance of the procedure.

12. The method of claim 11, wherein the comparing is performed at a first remote location from the providing the one or more instructions, the presenting, and the receiving.

13. The method of claim 11, further comprising:

displaying, to a person other than the user, at least one of the virtual instance of the item, the at least one instruction, the virtual performance of the procedure by the user, and the indication of the user's competence.

14. The method of claim 13, wherein displaying is performed at a second remote location from the providing the one or more instructions, the presenting, and the receiving.

15. The method of claim 9, wherein the one or more instructions comprise one or more of a text, an icon, an image, an interactive element, a visual cue, a number of instructions displayed simultaneously, an auditory cue, or a narration.

16. The method of claim **9**, wherein the item is employed in an extraction of petroleum from a geological feature, and the procedure is for a deployment, a maintenance, a repair, or a use of the item.

17. The method of claim **9**, further comprising:
performing physically, by the user, the procedure on a physical instance of the item, after the user has been provided an indication that the user's competence in the virtual performance of the procedure is sufficient.

18. A method, comprising:
performing physically, by a skilled user, a procedure on a physical instance of an item;
generating, based on the physical performing, reference data;
providing, by a controller, one or more instructions to a less-skilled user for the virtual performance of the procedure on a virtual instance of the item;
presenting, by a virtual reality display, the one or more instructions to the less-skilled user;

receiving, by a user input module, user input data related to the virtual performance of the procedure on the virtual instance of the item by the less-skilled user;
comparing the user input data with the reference data; and
providing, to at least one of the less-skilled user or a trainer, an indication, based at least in part on the comparison, of the less-skilled user's competence in the virtual performance of the procedure.

19. The method of claim **18**, wherein the one or more instructions comprise one or more of a text, an icon, an image, an interactive element, a visual cue, a number of instructions displayed simultaneously, an auditory cue, or a narration.

20. The method of claim **18**, wherein the item is employed in an extraction of petroleum from a geological feature, and the procedure is for a deployment, a maintenance, a repair, or a use of the item.

* * * * *